Wilmington Public Library
Middlesex Avenue
Wilmington, Mass

Town Crier of Wilmington
Wilmington, Mass. June 26, 1969
Vol 27 No 26 © 1969 Wilmington News Co., Inc. Ten Cents

A STEP CLOSER TO REALITY For the Wilmington Regional Hospital came about last night at the meeting of the incorporators in the Canal Room at Sweetheart Plastics.

From left: Rep. Fred F. Cain, James Banda, Joseph Courtney, A. Melville Woodside, J. Roger Beaupre, Mrs. Barbara Olson, Mrs. Lillian Woodside, Mrs. Joanne Shukis, Fred P. Keaton Jr., Raymond McNamara, Paul J. Lynch, Ray York, and Joseph Maffeo.

Target Date 1971

HOSPITAL NOW OFFICIAL

The charter for the new Wilmington Regional Hospital was signed Wednesday evening at a meeting of the incorporators, held in the Canal Room at Sweetheart Plastics.

The 125 bed hospital, which has a target date of Thanksgiving, 1971, is to be located on the southerly side of Lowell Street, between Woburn and West Streets, near Route 93. Conditional architectural plans have been received from the firm of James H. Ritchie and Associates of Chestnut Hill, with first cost estimates being $3.5 million.

With the Wilmington Chamber of Commerce as the main driving force, pledges have been received from local industry and from the Hill-Burton Fund, with a matching Federal grant foreseen. Personal donations from the townspeople now total over $7000, with each contribution being acknowledged by Mrs. Lillian Woodside of the Wilmington Center Pharmacy.

It is now hoped that the hospital will become a joint project with the towns of Reading, North Reading, Tewksbury, Billerica and Burlington. Most of the nearly 95,000 residents of the area now have to drive through a business center to reach a hospital. With resulting delays, the trip can take more than one half hour.

Of great importance to the area will be a poison center, the first satellite to the state's only existing center in Boston.

Library Closed Saturdays

The Library will close on Saturday during July and August.

The adult area will be open from 10 am to 9 pm Mondays through Fridays, and the Childrens Area will be open from 10 am to 6 pm Monday, Tuesday, Wednesday, and Friday, and 10 am to 9 pm on Thursday.

Final Week of Scout Drive

The Boy Scouts of Wilmington wish to issue the final reminder that Thursday, June 27th, is the last report for the Sustaining Membership Drive. Scout families in the area are asked to contact their Unit Chairman with their donations. All donations will be greatly appreciated, no matter how large or small.

He Flies with the Reichthofen Wing

Did you, gentle reader, ever hear of the Reichthofen Flying Circus? The chances are that you did not, that is unless your memories extend back to World War I, or you have done alot of reading about that war.

Manfred von Reichthofen was the German Ace of Aces in that war. He was the Red Baron of Germany, the man who flew in an airplane that was painted red, so his enemies would know who he was. There is some relationship to him and a character currently in the American cartoon world - but the Red Baron did exist, and he shot down well over 100 enemy planes, until he himself was shot down, in the summer of 1918, if this writer's memory is correct.

Von Reichthofen was an Uhlan when World War I broke out, and in 1915 he transferred into the then German Air Force, to establish records that have never been beaten, in personal combat - or if the reader chooses, never was beaten until the Russians, in World War II, invented the art of flying and fighting with airplanes.

Von Reichthofen was shot down during a dog fight, and a Canadian named Browne, who was flying with the (British) Royal Flying Corps was said to be the man who shot him down. The subject is at the present time being exhaustively reviewed, in a book that is just in print, or about to be in print, by a man from Wakefield, Mass.

Perhaps it is not surprising that the present German Air Force has a Reichthofen Wing. After all, Reichthofen was one of the world's greatest flying and fighting pilots.

What is a bit more surprising is that a boy from Wilmington is flying with the Reichthofen Wing.

Lt. Colonel Richard Montgomery a 1947 graduate of Wilmington High School, and the son-in-law of former Postmaster Henry Porter, is stationed with MAAG in Bonn Germany. MAAG is the term that is used for Military Assistance.

PAGE TWO

WLECOME HOME FROM EUROPE Was the message to Mr. and Mrs. Richard Dickenson of 449 Middlesex Avenue from many of their neighbors who turned out last night to view this car which took down a tree in their front yard. The Dickensons had returned the night before.

The operator of the car, Paul Glidden of Burnap Street, was taken to St. John's Hospital in Lowell.

Early Copy, Please

Due to the holiday next week, the Town Crier will publish one day early. Therefore, the deadline for copy is Monday at 5 PM.

IMPORTANT NOTICE

Applications for abatements of 1968 Excise Taxes must be filed with the Board of Assessors no later than June 30, 1969.

Any abatements received by the Board of Assessors after June 30, will be denied according to law.

Board of Assessors
Tax Collector
Town of Wilmington

PART TIME
DRIVERS
Wilmington &
Tewksbury Area
4 to 7 AM, Mon - Sat
3 to 7 Sunday AM
Call
VALLEY NEWS
658 - 8211

TEACHER AIDE TRAINING PROJECT APPROVED

The Wilmington Public Schools has been notified by the State Department of Education that its project geared towards the training of 12 Teacher Aides for the school year 1969-70 has been approved.

This project, written by Walter H. Pierce, Asst. Superintendent of Schools, provides for twelve aides to be trained from August 19 to September 5. The aides will be employed for three hours a day during the school year. Their functions will be numerous, including the duplicating of materials, the supervision of lunchrooms, assisting in libraries, distributing supplies, and assisting with audio visual aids.

Any person wishing to apply for this type of position should contact Mr. Pierce, Asst. Superintendent prior to July 15, 1969.

MOST HOMES
IN THIS
AREA
USE
658-4700
Since 1927 LOUIE'S FUEL OIL

STOP & GO
Sandwich Shoppe
No. Wilmington Center
Take Out Dinners - Fried Fish
11-9 Daily
658 - 9432

The Moppets
present
Showtime '69
children 50¢
adults 75¢
VILLANOVA HALL
Sun. June 29 at 2 PM
Mon. June 30 at 8 PM

ROBERT J.CAIN
INSURANCE
AUTO, HOME, LIFE
& MOTORCYCLE
Premiums Financed
585 MAIN ST
658-4772

St. Thomas CYO Youth Center

Summer Schedule

CLIP AND SAVE

Open on Tuesday, July 1, Grades 7 and 8 8 P.M. to 10:30 P.M.

Closed Thursday, July 3, because of the Holiday.

Tuesday and Thursday Evenings will be open all summer during July and August. Grades 7 and 8 on Tuesday from 8 P.M. to 10:30 P.M.

High School Grades 9 through 12 on Thursdays from 8 P.M. to 11 P.M.

Will be closed weekends all summer.

V. F. W. POST 2458
POST MEETING TONIGHT AT 8:30
District 15 Inst. of Officers
Walker Roger Post 662, Plain St., Lowell
SAT., JUNE 28 AT 8:00
Viet Nam Vets Welcome
GAME NIGHT
MONDAY, JUNE 30, 8 PM
Main Street, Wilmington Center

ANNUAL PICNIC
SUNDAY
JULY 13
GAME NIGHT:
Every Wednesday at 8 PM
Held at
American Legion Hall
Middlesex Avenue
All Welcome

KNIGHTS OF COLUMBUS
COUNCIL 4982
ANNUAL
BUNKER HILL
NIGHT
SATURDAY
JUNE 14
8 P.M.
Jot it down on your calendar
At The K of C Hall
School St. Extension, Wilmington

St. Thomas
CYO DANCE
TONIGHT
JUNE 26th
'BLUE LIGHT'
Villanova Hall 8—11 PM
Boys - Jackets & Ties
Girls - School Dresses
DRESS CODE will be enforced

MONTGOMERY
(From Page 1)

Once each month Montgomery flies with one of two wings of the German Air Force, in F104 Starfighters that are part of the NATO force, and are manned and operated entirely by Germans. One month he goes south from Bonn for a week, to be with a wing stationed in Barvaria, and the next month he goes north for a week, to be stationed and fly with the Reichthofen Wing. He flies with them for one week, and then returns to Bonn.

His job is to be the 'expert'. Montgomery has had plenty of experience with the Starfighter, and a year's combat operations in Vietnam, and the Germans pilots learn from him and his experience.

How are the Germans, as fighter pilots?

Good, says Montgomery - very good!

What about the stories that have appeared in the American press and elsewhere, alleging great losses of the Starfighters, when piloted by the German pilots?

Montgomery doesn't think that is a fair story. There are losses in any group of 'hot' fighters, both pilots and planes. The Americans and Germans are about equal, he says. Only somebody started counting the German losses, and they have been keeping it up over the years. That's why they have such a large total. They have never done it to the American planes, and if they did there would have been no story in the German losses.

There are Germans still alive who fought with Reichthofen Flying Circus. About a dozen of them, all in their 70's, and all still lean and athletic. Montgomery met them, recently, at a reunion.

Those old German pilots are just the same as the younger pilots of today, both American and German, Montgomery reports. They love to sit around and talk about their flying, and their flights, with hands swishing around indicating how the planes they flew acted, in combat and otherwise.

No difference at all, he says, except for age.

LT. COLONEL RICHARD MONTGOMERY, USAF and Mrs Montgomery, the former Eileen Porter, pictured (at left) at a reception in the U. S. Embassy in Bonn, Germany, last Ocobober.

NANCY R O'BRIEN
GRADUATES

Nancy R O'Brien, daughter of Mr and Mrs John J O'Brien of 39 Adams Street in Wilmington graduated on June 8th from the Becker Junior College in Worcester where she specialized in the Executive Secretarial Course

She resided in Danforth Hall and was the Newman Representative and participated in intramural sports.

Miss O'Brien graduated from Wilmington High School in 1967

THOMAS MANUEL
RECEIVES DEGREE

Thomas G Manuel, of 257 Shawsheen Avenue has completed the requirements for a Bachelor Arts Degree, with major in French and German.

While at Union College in Barbourville, he was secretary of Circle K, Vice President of his Jr. Class, and a member of Gamma Beta Phi, and Iota Sigma Nu, the national honor societies. He was a member of the Dean's List and was a graduate of WHS.

Thomas is the son of Mr and Mrs James Manuel.

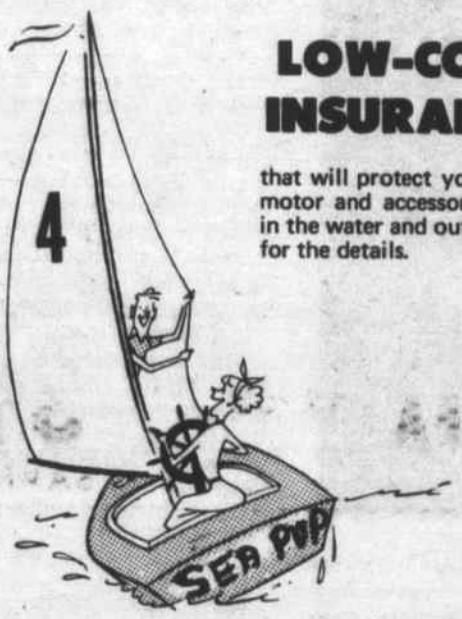

LOW-COST INSURANCE

that will protect your boat, motor and accessories both in the water and out. Call us for the details.

Bedell Brothers Insurance Agency, Inc.
402 Main St. OLiver 8-9116 Wilmington, Mass.

This Friday, Only, we will Close at 7:00 P.M.

NOW IN STOCK
Slightly Damaged Fir Plywood
Priced to sell fast
CASH - N - CARRY
Add 10% for delivery

1/4"	Good 1 Side	4'× 8'	2.98
5/8"	Good 1 Side	4'× 8'	5.49
3/4"	Good 1 Side	4'× 8'	5.95
1/2"	Good 2 Sides	4'× 8'	5.49
1/4" Ext.	Good 1 Side	4'× 8'	3.29
		4'× 10'	3.69

At Your Weldwood Headquarters

A. B. SWEEZEY
615 MAIN ST. WIL
JCT RTS 129 & 38
EVERYTHING TO BUILD ANYTHING

615 Main St., — Wilmington
Since 1931
658-2051 — Fridays 'til 9:00 P.M.
Monday thru Saturday 8:00 a.m. to 5:00 p.m.

ANNOUNCING . . .

5%

PAYABLE QUARTERLY ON ALL ACCOUNTS

Dividend per Annum

NO NOTICE REQUIRED

Evening Hours: Thursday 6 to 8 p.m.

Reading CO-OPERATIVE BANK

180 Haven Street
Reading
944-0193

382 Middlesex Avenue
Wilmington
658-3397

Anton's
DAY & NIGHT
TAXI
24 Hour Service
7 Days
658 - 2543

SEWERAGE PUMPING
BULLDOZING
EXCAVATING
HOT-TOP SURFACING
TRENCH DIGGING
INSTALLING SEPTIC TANKS & CESSPOOLS
JOSEPH H. APP
658 - 2223 933 - 1077

NEXT TIME, SAY
"MAKE MINE MILK"
WILMINGTON'S ONLY HOME TOWN DELIVERY
KNOLLWOOD FARM DAIRY
M. C. EATON
Daily Delivery to Your Door 658 - 2546

CARD OF THANKS

From the family of Ernest Sciarappa to their many neighbors and friends for their kindness and sympathy during our time of grief.

Town Crier
Wilmington

Published every Thursday by the Wilmington News Company, Inc., 364 Middlesex Avenue, Wilmington Mass 01887. Tel. 658-2346.

Subscription Prices, payable in advance: Wilmington $4; US $5; Foreign $6. All subscriptions expire on Dec. 31st. The Town Crier does not send out renewal notices. Subscribers are expected to pay in January of each year for renewal.

No financial responsibility is accepted by the Wilmington News Co. for errors in advertisements. A reprint will be made of any part of an advertisement in which an error affects the value of an advertised item..

Member: Mass Press, New England Press Association, National Newspaper Association. The Town Crier has been honored by ten awards in journalism.

Second Class Postage Paid at Wilmington, Mass. Postoffice.

TOWN CRIER PICTURES

No charge is made for pictures furnished to the Town Crier to accompany stories, if they are suitable for publication.

To be suitable, they must be black and white photos, of the size needed. For a picture of an individual, a wallet sized black and white photo is best.

For color pictures, or for pictures which have to be changed in size, a $3 charge will be made.

Office Hours, Monday through Wednesday, 9 am to 5 pm. Thursday and Friday as convenient.

Advertisements and stories for the Town Crier should be submitted by 5 pm on Tuesday, for the week of publication.

NATIONAL NEWSPAPER ASSOCIATION Founded 1885
Free Press A Key
NNA SUSTAINING MEMBER — 1969

LUCCI'S
SUPER MARKET, Inc.
ROUTE 129 ★ WILMINGTON
2¹¹ LOWELL STREET - AT WOBURN STREET

US CHOICE
NY SIRLOIN STEAK

$1.19 LB
(SAVE 30¢ LB)

U.S. CHOICE SHORT CUT
RUMP STEAK
$1.79 LB

U.S. CHOICE
TOP SIRLOIN STEAK
$1.49 LB
(SAVE 20¢ LB)

IDEAL ON THE "SPIT" BONELESS
PORK ROASTS
89¢ LB

GRADE 'A' MAINE
CHICKENS
'TWIN PAK'
39¢ LB

COLONIAL
BACON
79¢ LB

COLONIAL ALL BEEF
FRANKFORTS
69¢ LB

BARBECUED
CHICKENS
79¢ LB

OUR OWN
CHICKEN SALAD
49¢ ½LB

OCEAN FRESH
FILLET SOLE
(FLOUNDER)
69¢ LB

SPECIAL
SWEET BING
CHERRIES
49¢ Lb

LARGE SIZE
CANTALOUPES
3 for $1.00

MAXWELL HOUSE INSTANT
COFFEE 10 OZ **99¢**
WITH $10 PURCHASE SAVE 50¢

VERY FINE
APPLESAUCE 50 OZ **49¢**
SAVE 10¢

RED-DEVIL
SARDINES **6 cans $1.00**

KING SIZE
AJAX DETERGENT **99¢**
SAVE 48¢

CANADA DRY
TONIC ALL FLAVORS **4 for $1.00**
SAVE 24¢

HUNT'S SOLID
TOMATOES **4 for $1.00**
SAVE 32¢

SNIDERS
CATSUP 20 OZ **4 for $1.00**
SAVE 32¢

LIPTON
ICED TEA 12 OZ **39¢**
SAVE 10¢

FUN PACK
CEREAL 8 PAK **3 for 1.00**

BEARDSLEY
COD-FISH CAKES **10¢ CN**
SAVE 15¢

TROPICANA
ORANGE
GRAPE
PINEAPPLE-GRAPEFRUIT
30 OZ
DRINKS **5 for $1.00**
SAVE 35¢

VIVA 2 LB PKG
ZITI
ELBOW
RIGATONI
MACARONI **3 for $1.00**
SAVE 26¢

NABISCO
CHIPS AHOY
BRAZIL NUT
PECAN SHORTBREAD
3 pkgs $1.00
SAVE 47¢

FROZEN SPARKOOL
LEMONADE
10 cans 89¢
SAVE 36¢

FROZEN EUPHRATES
PIZZA
2 for 89¢
SAVE 29¢

SAVE 50¢ WITH COUPON
CALYPSO
SCOTTIES **5 for 99¢**

FACIAL TISSUE
REDEEM BEFORE JULY 4 AT LUCCI'S

HEATING COSTS HIGH?

Switch to NEW

Automatic Personal Care

with

OIL HEAT IS PROVED BEST

Safe, Dependable, Economical & Clean

Fuel oil is your best heating buy and with our service contract you get even more: pre-season clean-out, check-ups, adjustments and repairs. Check into this!

FITZGERALD FUEL
OF WILMINGTON, INC.
287 Main St., Wilmington
658 - 3383

DE BENEDICTIS-SHAW ENGAGEMENT

Mr. Mario R DeBenedictis of 55 Pine Street in Stoneham announces the engagement of his daughter, Barbara, to George B. Shaw, son of Mrs. Elizabeth Shaw of Judith Road, North Wilmington.

Barbara is a graduate of Stoneham High School and is presently employed at Dynamics Research Corporation in Stoneham.

George Shaw is a graduate of WHS and is also graduates from Franklin. He is also employed at Dynamics Research Corporation at their plant in Wilmington.

An October 18th wedding is planned.

WOLCOTT - HARTWELL ENGAGEMENT

Mr and Mrs Leslie C Wolcott of Boca Raton, Florida, and Chautauqua, New York, announce the engagement of their daughter, Patricia Lee, to Mr David Geddes Hartwell, son of Mr and Mrs Henry C Hartwell, of 114 Butters Row in Wilmington.

Miss Wolcott graduated from Northwestern University in 1967, B. A. in Physics, and she is currently a medical student at the College of Physicians and Surgeons Columbia University, New York City.

Mr Hartwell is a graduate of Williams College, B. A. 1963, and obtained his Master's Degree from Colgate University in 1965. He is at present a candidate for Ph.D. in the Department of English and Comparative Literature, Columbia University.

The wedding will take place on August 30th.

JOHN HAMILTON PRESIDENT ELECT

John Hamilton, Guidance Director of Wilmington High School became President Elect for the Merrimack Valley Guidance Association at their Installation Dinner at the Harp and Bard in Danvers on June 10th. John Gould, Jr, the Counselor at West Intermediate in Wilmington was elected Treasurer.

KENNEDY-TUCKER ENGAGEMENT

Mr and Mrs Robert F Kennedy of Wood-Ridge, N. J., announce the engagement of their daughter, Miss Lynn Kennedy, to Mr Robert Wayne Tucker, son of Mr and Mrs S J Tucker of 5 Stonehill Drive in Stoneham, Massachusetts.

Miss Kennedy was graduated from Wood-Ridge High School and from Eastern Airlines Marketing and Training School in Coral Gables, Florida. She is employed at Volkswagen of America, Inc. in Englewood Cliffs, N.J.

Mr Tucker was graduated from River Dell Regional High School in Oradel, N.J., and attended the University of Miami in Coral Gables, Florida.

He served for three years in the U. S. Army as a Recon. Sergeant in West Germany and then joined Volkswagen headquarters in Englewood Cliffs. He recently was transferred to the sales staff of Volkswagen Southeastern Distributor in Jacksonville, Florida.

A September 20th wedding is planned.

by Roger

Are you smart to be your own remodeling contractor?

Yes, but only if you have the time and patience to supervise a variety of subcontractors -- and cope with the headaches that might crop up.

Generally, you're better off hiring a good remodeling contractor for any job that will require three or more different trades. Sometimes you can avoid the biggest potential headaches and still save money by having a remodeling contractor do the tough parts of your remodeling work. And if you're a skilled handyman, you could do the finish work.

Whether you're going to do your own remodeling or just the finish work, you'll find all your supplies at A. B. SWEEZEY, Inc., 658-2051. Shingles, gutters, unfinished or pre-finished flooring, Morgan entrances & stairparts. All types of lumber including hardwoods - Walnut, cherry, ash, oak & birch.

HELPFUL HINT: Tack a rubber stair tread to the seat of your child's outdoor swing. Protects youngsters from splinters and accidently sliding off.

FOUR GRADUATES FOR WENTWORTH

Among the 825 graduating senior at Wentworth Institute commencement exercises in Boston's War Memorial Auditorium on June 14th wereJohn F Conway, of 128 Burlington Ave with and Assoc Degree in Applied Science; Stephen P Haley of 60 Shawsheen Ave, with Assoc Degree for Mechanical Design; and Francis Mortelliti of 12 Hathaway Road, with Assoc Degree in Applid Science; and James J. Natoli of 833 Main St with Associate Degree for Mechanical Design.

ANDY GIANINO ELECTED V P

Andy Gianino, son of Mr and Mrs Andrew Gianino Sr of 9 Crest Avenue was elected Vice President of the Student Body at Ohio University for the 1969-70 year.

Ohio University is a coed school with 17000 students, and is located in Athens, Ohio. Andy is a political science, pre-law major, who is starting his junior year in September.

FOR BEST RESULTS IN REAL ESTATE
BUYING OR SELLING — CALL
C. A. MACK ASSOC.
REAL ESTATE
415 MAIN ST. WILMINGTON
658 - 2400

LEO WOODSIDE and PAUL MAC MULLIN
Our Courteous Delivery Drivers

Headquarters For Every Family Health Need

Surgical Supplies
Diabetic Supplies
Wheel Chairs
Beds - Crutches
FOR SALE or RENT

WILMINGTON CENTER PHARMACY
'THE REXALL STORE'
A. M. Woodside, Ph.G., Reg. Phar.
432 Main St. - Phone 658-4478
Emergency Phones: 657 - 7575 & 658 - 4468
FREE Pick-up & Delivery Prescription Service

A. B. SWEEZEY INC.
SINCE 1931
615 Main St.
Wilmington
Everything to Build Anything
658-2051

BULLDOZING SHOVELDOZING
Loam Excavating
Sand Gravel
DELOURY
CONSTRUCTION
475-7544
664-5660

BURLINGTON CAR WASH
Route 3A at Rte 62
SPRING CLEAN UP SPECIAL
Engines steamed $5.00
Interior Shampoo $9.00
Wax & Polished $18.00
A $32.00 - value for only $25.00
Opened Monday through Saturday 8 am to 5:30 pm; Sundays 8 to 1
For appointment call:
272-1032

REAL ESTATE & INSURANCE
FOR THE BEST IN REAL ESTATE
CALL
the Flowers
658 - 2845

Al's Auto Parts, Inc.
Winning Road, Billerica
(Off Trebble Cove Road)
CARS **TIRES** TRUCKS
Wholesale Prices
New & Used
AL ARSENAULT
667 - 9235

CARPENTER - BUILDER
FREE ESTIMATES
Additions, Porches, Playrooms, Kitchens, Roofing, Steps, etc
Call Joe 658-9822

JOE'S WILMINGTON CENTER BARBER SHOP
Open Daily
8AM to 5:30PM
Closed Wednesdays

ROCKPORT FISH MARKET
NEW STORE HOURS
RESTAURANT & TAKE-OUT SERVICE, 9 A.M. - 7:30 P.M.
FRESH FISH COUNTER, 9 A.M. - 6 P.M.
169 Haven St. Reading 944-0076

ROBERT E TADGELL
NAMED VICE PRESIDENT

Robert E Tadgell of 14 Chapman Avenue was named Assistant Vice President at theState Street Bank and Trust Company in Boston.

Mr Tadgell is a graduate of Arlington High School and the American Institute of Banking; and has also attended the Bentley College of Accounting and various IBM schools. He served as Corporal in the Military Police.

Presently in the Computer Operations Department, Mr Tadgell joined the Bank in 1946 with the Auditing Department.

JUDITH ORLOWSKI
GRADUATES

Judith Ann Orlowski, daughter of Mr and Mrs Leonard Orlowski of 57 Lowell Street, Wilmington, graduated from Lowell State College with the Class of 1969.

Miss Orlowski received a Degree of Bachelor of Science in Elementary Education, and has bee appointed to a position in the Wilmington School System.

Births

MILES, Richard E., a son, first child, to Mr and Mrs Richard E Miles of 153 Main St, Wilmington on June 6th at the Winchester Hospital

Maternal Grandparents are Mr and Mrs Ernest E Mirisola of Wilmington and Paternal Grandparents are Mr and Mrs Robert Miles also of Wilmington

Maternal Great Grandparents are Mr and Mrs Albert Cuoco of 18 Dutton Road in Wilmington

VIRTUS, Mary Margaret, a daughter, to Mr and Mrs John T Virtus of Longview Road in Wilmington at the Lawrence Memorial Hospital in Medford on June 24.

Maternal grandparent is Henry Kinchla of Medford and paternal grandparents are Mr and Mrs John F Virtus of Monroeville, Pa.

FRED JAESCHKE RECEIVES
ASSOCIATE DEGREE

Superintendent of Public Buildings Frederick L. Jaeschke of 403 Middlesex Ave. has been awarded an Associate Degree in business by the Division of Evening Studies of the Lowell Technological Institute.

ST THOMAS NEWS

The Youth Center will be closed weekends for the rest of the summer, but will be open on Tuesday and Thursday evenings starting July 8th and 10th.

The Pilot contains an article this week with pictures of Fr Sauders a former curate at St Thomas and his recent missionary journey

Friday at 7 pm Annual Choir Banquet at the Kernwood in Lynnfield

Sunday 6 to 7 pm. Reception at Villanova Hall to Mrs Estelle Shelley for her Fortieth year as Parish Organist. 7 to 8 program with tributes, music and refreshments.

Comingt: Saturday Mass with permission from the Cardinal. This will satisfy your Sunday Worship and will be celebrated at 5 pm starting July 5th.

CONGREGATIONAL CHURCH

Minister: Rev H Allen Tadgell Jr

Sunday 9:30 am Worship Service Kinderkirk for Pre School Children

Friday, June 27th thru July 3rd 9 am to 12 noon. VACATION BIBLE SCHOOL

Wednesday, July 2nd Parents Night for Vacation Bible School

LEON APPIANI
APPOINTED MANAGER

Leon W Appiani, of Royal St has been appointed manager of the new Century Bank and Trust Company of Somerville.

The bank is currently operating out of temporary headquarters pending completion of a modern bank building.

Appiani graduated from Norwich University in Vermont and has been the branch manager of a Medford Trust Company. He is a member of the Lodge of Elks and the Knights of Columbus.

FOREST STREET
CONGREGATIONAL CHURCH

The Forest Street Congregational Church on the corner of Aldrich Road will have Sunday Morning Worship at 9:30 a.m.

The minister is Reverend Calvin Alexander

Vacation
THINK INSURANCE
Theft & Loss
CALL
THE BENDER AGENCY
658-3640
658-5344
944-7479
YOUR Independent Insurance AGENT SERVES YOU FIRST
380 Main St - Wilmington

H. Chemaly
SAVE
on RE-UPHOLSTERY
Upholstery has been my business since 1948.
851-6341
Compare our Prices
FREE PICK UP & DELIVERY
NU-LIFE UPHOLSTERY CO.
1089 Main St. Tewksbury *Near Tewksbury Center*

CHEVROLET
GILDART CHEVROLET
555 MAIN ST., WILMINGTON
WILL
PERMANENTLY CLOSE
ON MONDAY
JUNE 30, 1969.
I WOULD LIKE TO EXPRESS MY SINCERE APPRECIATION TO THE MANY PEOPLE WHO HAVE ALLOWED US TO SERVE THEM IN OUR 38 YEARS OF BUSINESS.
Lawrence A. Gildart

Free Personal Checking
Minimum $100 Balance
Middlesex 100 Checking
Middlesex Bank
Wilmington — 390 Main Street
Resources in excess of $200,000,000. Member F.D.I.C. 25 Offices in Middlesex County

COMMERCIAL BANK & TRUST CO.

will be closed on Saturday, July 5, 1969

and will be open Thursday, July 3, until 8:30 PM

See Us . . . For Spring TUNE-UP Now

Our Specialty!

658-9498 658-5830

361 MIDDLESEX AVE.

NORTH WILMINGTON SHELL

GENERAL REPAIRS
ROAD SERVICE

Always Reliable . . . .
U-HAUL TRAILERS

Robert Ducette, Mgr.

If YOU felt like this last winter...do yourself a big, big favor!

LATCH ONTO LOUIE'S

Since 1927
LOUIE'S
OIL HEAT

OIL HEAT SERVICE

658-4700 312 Main St., Wilmington

Ralph's AUTO BODY

737 Boston Rd (Rte 3A)
Pinehurst, Billerica

Complete Auto Body & Collision Repairs

Insurance Estimates

Call 667-9391

G & G PRINTING CO.

COPY CENTER
COPIES WHILE YOU WAIT

OFFSET PRINTING
A complete OFFSET Plant at your disposal

COMPLETE BINDERY

Also
Proposal Books, Brochures, Copy Preparation, Art Work

677 MAIN ST.
Rte 38 Wilmington
657-7001

KIRBY
VACUUM SERVICE
All Makes Repaired
FREE ESTIMATES
658-2775

CHARLIE'S AUTO BODY

611 MAIN ST.
WILMINGTON

Frame Straightening
Major Collision Work
Windshields
Fibreglass Bodies
Wrecker Service

658 - 5360

L. R. DELUCA

PLUMBING & HEATING

Master Plumber Lic. #7264

Repairs
Remodeling
New Work

667 - 7956

Nosey Nancy

Send your announcements to Nancy, Box 208, Wilmington, or call 657-7141, and after five, 658-4865. If I'm not there I'll call you.

What do you say there Group?

Miker Curley of 38 Hanover St found a Camera in North Wilmington this week. If same belongs to you, call Michael at 658-3949 and identify same please!

Showtime at Villanova Hall by the Moppets who are a group of neighborhood gals putting on a show on Sunday at 2 pm and Monday night at 8 pm

Teachers Aides are the new thing for the Wilmington Schools there Gals...Here's your chance. Have seen them operate in several communities in the Essex County area and it is really great...If you are a parent to school age kids, here's a great opportunity. They will be supervising in the lunchroom, assisting in the libraries, distributing supplies, and assisting with visual aids, running duplicating machines, etc. Contact the Astt Superintendent Walter Pierce at the Roman House before July 15. Go to it there, Gals...This Chick has advocated this ever since she substituted one day at one of the older school and drew lunch and recess duty...She didn't even get a chance to....blow her nose that day...and that's saying something for a mother of ten...She should have learned to manage if anyone could...So they need those Aides Let's go!

The Crusaders are competing on Friday night at the Cawley Stadium in Lowell at 7 pm. The bus will leave the Plaza at 6 pm. On Sunday, they will be in the Parade in Bellingham, leaving the Plaza at 10 am. Got to hand it to the Corps and their leaders...They really have been working under obstacles...Congratulations on that first last Sunday there Group!

Hear that Mary Lou Hachey fell down on her way home from sch and her knee is very badly cut up She will be at home on Dunton Road for a while and then to the hospital for skin grafts...So cards to her, there Gals...

And while you have the cards out Peg Forest, Eddie's Mother, is in the St John's Hospital in Lowell and Rita Chisholm is out of the hospital recuperating at home on Hopkins Street...So get with it... the cards!

Dick Ness wangled himself a transfer to the Boston Navy Yard and so his mother and father had a chicken barbecue in celebration of the Corps Win last Suncay and Dick's arrival home. Dick is again paiying drums with the Crusaders! Welcome home, Richard!

They told me this morning that there'd be a Reception for the Organist Mrs Shelley on the 29th at Villanova from 6 to 8. This is in appreciation and celebration for her forty continuing years as organist at St Thomas. Everyone is welcome. Congratulations to Mrs Shelley. That's what we call devoted service...

Had the opportunity last night to view the presentation at the West Intermediate of 'The Graduation Present' from 'I Remember Mama' presented by the West Dramatic Club...along with this was an excellent piano presentation be Rene Ferrara and Fashio Show with the clothing that the chicks had made themselves in Home Ec...followed by a Ballet 'The Mischief Maker' which was certainly well done and I understand concocted by the gals themselves...Miss Krey, the Coach, has certainly done a fine job with those talented children. Among the participants were Susan Lowry, Kathleen Raposo, Mary Ann Langone Paula Kelly, Janice Bognore, Joseph Serafini, Janice Spada, Judy Clifford, Debby Shkis, Rebeca Suggs, Robert Stewart, Rene Fer-Ferrara at the piano; Judy Blair narrator for the fashion show wph models, Debbie Romanski, Janet Blair, Cheryl Lawler, Sheila Keily, Jay Garden, Denise Ethier, Myra Ten Huisen, Bonnie Campbell, Susan Lowry, Ann Marie Breakey, and Mary Ann Langone The Ballet Dancers were Janice Spada, Lorraine Spada, Rosann Sadowski, Karen MacEachern, Karen Duffy, Doria McMillan, Deb Fahey, Kathleen Raposo, and Yvonne Arsenault.

A great job there, Kids! That's what we like to see...the good stuff!

The Nee Ellsworth Post members want you all to know how proud they were of the job that the Crusaders did at the State Convention Parade in Hyannis on Saturday the 21st, where they led the Middlesex County Section of the Parade and came in third in the Drum Corps Competition. The Post members say that the whole Town should be extra proud of the fine way the kids presented themselves in front of the whole state...Nice going again Crusaders!

Four gals...1969 WHS Grads are taking themselves 23 days in Europe this summer where they will visit 8 countries...Elyse Woller of 29 Main Street, Donna Griffin of Kirk Street, Sylvina Kemp of West Street, and Bobby Quandt of Pershing Street...They are all leaving on July 3rd...Bon Voyage, Kids, and have a look see for this chick and tell us about it with cards and mail, huh!

Seems that this chick had a call from a much frustrated and irate mother this week who was trying to get some medical attention for a sick son...Seems that every doc in town was busy or something and she couldn't get anywhere... Does this happen often...or do we just hear one side of the story?

The New DeMolay has a New Public Relations man in Terry Silvers and he seems to be on the ball...Get the four wheels out and join them for a Car Wash at the Masonic Temple on Church St next to the Fire Station between 9 and 5 on Saturday...Refreshments and pleasant conversation go with this deal...So, hie yourself down there to see the boys while the little woman is doing the shopping or mowing the lawn ...Here's your chance, there, fellas. Saturday

PAGE ELEVEN

Just Arrived
Complete Line OF Coty Cosmetics

Harry Sandler, Reg. Ph.
NORTH WILMINGTON PHARMACY
Open Daily and Sunday
8:30 am to 10 pm.
658-3353

JAY'S of No. Reading
24 MAIN ST. Rte 28

Sales & Service

Zenith — Frigidaire
Motorola — Whirlpool
RCA — Maytag

J. McCabe, Mass. Lic. #4417

944-9333

MARION T MURPHY
943 Main Street
REAL ESTATE
RESIDENTIAL-COMMERCIAL-INDUSTRIAL
OLiver 8-3581

Remodel Now

LUMBER — INSULATION — TILE
WINDOWS — PAINTS — DOORS
HARDWARE — MASON'S MATERIALS — TOOLS

WILMINGTON BUILDERS SUPPLY CO.
334 Main Street 658—4621
DEPENDABLE SERVICE FOR 40 YEARS

COLONIAL REAL ESTATE
Corner — Lowell & Woburn Sts.

HOMES FOR SALE — APPRAISALS
HOME CONSULTANT — INSURANCE
MORTGAGE PLACEMENT

May we List your home?

Pearl Hersom 658-5829

A Rundown On:

The Wilmington - Woburn Industrial Traffic Problem

The area that comprises part of South Wilmington and North Woburn is one that can be described as standing by the side of the road for many years.

One hundred and thirty fiveyears ago a railroad was put through the area - the old Boston & Lowell, now part of the Boston & Maine. Trains still run on what is probably the oldest active railroad right-of-way in the United States.

Bridges were built over that railroad - narrow, one - buggy bridges. They still exist - one of them at Eames Street, and one that is even worse a mile further south in North Woburn, on what Wilmington residents call Woburn Street.

Until a few years ago there were no industries worth mentioning in South Wilmington. There were a few in North Woburn - the old Merrimac Chemical, which blossomed in World War I, a plant owned by International Fertilizer, and a few others. Then, too, there was the Akeson Sand & Gravel Company.

In the course of time the Merrimac Chemical plant changed to new owners. Recently it was the Stauffer Chemical Company. Last May Stuaffer sold out.

It has been bought by a man who has also bought the old Akeson gravel plant. He has several hundred acres, and is full of plans for the development of the area.

Even before this happened the Mayor of Woburn, Ed Gill, and the City Planner, Jack Donahoe, had been taking a hard look at the area.

What they saw was a decadent area - a sort of countrified slum.

Assisted and backed by the Mayor, Donahoe began some planning. His planning is to be described as being wide, in scope.

As could be expected, there is and there will be controversy over the planning. Some of it is political and some from people who do not understand what is going on. But the two men can be described as hard headed business men who see a chance to convert an industrial slum area into a thriving modern industrial park, which will produce good taxes for the City of Woburn, and help out that city in many ways.

Donahoe is planning wide roads. He wants to avert future bottle necks. He sees, and others agree with him that there must be access to the area.

He can get through to Route 128, the so-called 'Golden Circle'. He wanted to have a road to connect with Interstate 93. That proved to be impossible.

But the industrial traffic cannot just go south. If the easterly way out is blocked, then there will have to be a northerly way out.

That is what the Wilmington officials ran into, a few weeks ago, at a conference at the State Department of Public Works.

An area that approaches four or five hundred acres, and is filled with employees, is an area from whch those employees are going to get out, as quickly as possible, at closing time, every afternoon. One road, to Route 128, would not and could not be enough.

Donahoe wants a 100 foot wide road through Wilmington, to Lowell Street (Route 129) or elsewise so that the Woburn Industrial traffic can get to Interstate 93.

The State DPW backs Donahoe. It is willing to make the half-clover leaf at 93 and 129 into a full cloverleaf.

It is up to Wilmington to produce a road. If Wilmington doesn't - a few years from now the roads in South Wilmington will be a hodge-podge. Those are not the words that the State DPW used, but it is what they meant.

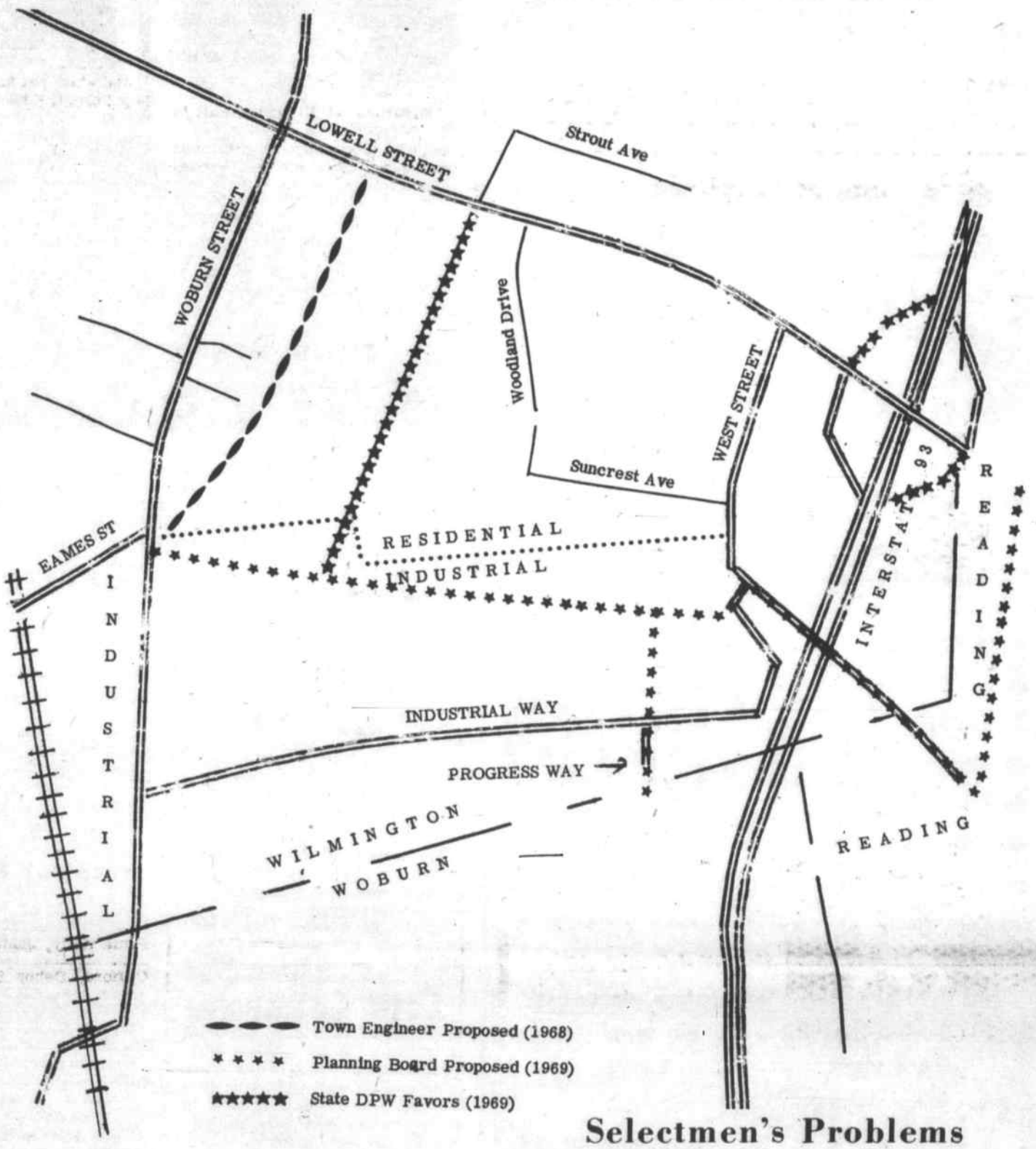

SKETCH SHOWING SOME OF THE PROBLEMS OF THE AREA: Woburn is developing nearly 500 acres of Industrial Land, south of the Wilmington line, between the railroad and Interstate 93.

The State DPW likes a proposal which would connect the roads in Woburn with Progress Way. The traffic would go north to the new road proposed by Mr Bachman, turn left towards Eames Street, but then turn northerly again, on a new road, which would join Lowell Street at about Strout Avenue.

Lowell Street would have to be widened. The cloverleaf at Interstate 93 would be completed.

Woburn Street would be cut, to prevent traffic, just north of Eames Street, and West Street would be cut just south of Suncrest Avenue, for the same purpose. Then Suncrest Avenue and Woodland Drive could be connected, for a road that would be of use only to the residents of the area.

THE OLD ONE-BUGGY BRIDGE: In North Woburn, at the southerly end of Woburn Street. It dates back to about 1835, and was possibly built by Asa Sheldon of Wilmington.

Jack Donahoe, City Planner of Woburn, wants a different crossing for the B&M RR, and it is a part of his planning.

The Home Town Problems

A year ago the Planning Board and Town Engineer of Wilmington began to actively plan for the coming industrial traffic, because of the growth of industry in South Wilmington, viz. Industrial Way and both sides of Woburn Street.

While the Selectmen might be sympathetic to the Planning Board problems, they don't seem to have 'bought' any of the ideas.

The Selectmen too, have their problems. Some of them are of their own making.

Selectmen's Problems

In the accompanying article the Town Crier says that some of the problems of the Selectmen are of their own making.

One such problem, specifically, is the inability of some persons to understand the meaning of 'Lay Out' when new roads are being discussed.

Some Selectmen seem to believe that they should be privy to all the discussion that goes on, no matter how protracted, in planning of roads, because the statutes say the Selectmen shall Lay Out the roads.

That point in the statutes refers to the approval of the Selectmen of any proposed road, before such proposal goes to the Town Meeting. By means of that statute the Selectmen are empowered to give their final approval or disapproval, before the road is considered by the Town Meeting.

It does not necessarily mean that the Selectmen shall Plan the road. Many people plan roads, in addition to such persons as the Town Engineer and the Planning Board.

The Planning is approved by the Planning Board, and then sent to the Selectmen, no matter who originates the ideas, on any road.

The action of the Planning Board is not final, with reference to the acceptance of streets, because the Selectmen still have to 'lay out' such streets. But such 'lay-out' is not a part of the Planning. It is the final step, by the highest authority, before the Town Meeting itself votes on approval or disapproval.

Much time has been lost, in the past few weeks, on fruitless discussions about the power to 'Lay-Out' streets.

BRUCE CAMBER GRADUATE OF WOFFORD COLLEGE

Bruce E. Camber, son of Mr and Mrs G. E. Camber of 410 Chestnut Street received a B.S. Degree last Sunday from Wofford College, in Spartanburg, South Carolina.

Camber was recently awarded the W. Norman Cochran Citation, given annually to the student contributing outstanding service to one of the three student publications. He was active in the Ski Club, Psychology Club, and was editor of Old Gold & Black, the school newspaper

A CONFERENCE OF COMMUNITY OFFICIALS IN WASHINGTON attracted James Banda, Chairman of the Board of Selectmen (left), and Selectman James Miceli (right). The conference on June 9 and 10 was held uner the auspices of Senators Kennedy and Brooke, and consisted of speeches by a parade of high ranking Federal Government officials, and workshop sessions on municipal problems.

ADD-ON DORMER CO.

FREE ESTIMATES

Mortgage Rates Too High?

Specializing in:

- DORMERS
- SECOND LEVELS
- GARRISON
- COLONIAL
- GARAGES
- ROOM ADDITIONS
- A - FRAMES

Shell Only or Completely Finished

IMMEDIATE SERVICE

UP TO 7 YEARS FINANCING

24 HOUR — 926-2020

395-8068

ADD-ON DORMER CO.

432 Mass. Ave. Arlington, Mass

Crusaders First in Lynn Competition

On Sunday June 22nd, the Crusaders took first prize by an overwhelming margin of 10 full points

The Corps plays 'Sambre et Meuse' for their fanfare and entrance followed by 'My Country tis of Thee' muted, moving into a rising version of 'What's More American' for the flag presentation.

The concert number is a rock-version of 'Hang em High' and the exit number a smooth rendition of 'Eidleweiss'.

On Friday evening this week, the Corps will copete at the Cawley Stadium in Lowell in a Mayflower Circuit Contest sponsored by the PAV Rangers of Lowell.

Teenagers experienced on the drums or brass will be accepted as members at the present time. Inexperienced candidates are requested to wait until fall when the instructors will have time to do the training necessary to qualify them for the Corps.

However, girls for color guard although inexperienced are invited to join.

Apply at the Town Park on Wednesday evenings between seven and nine

KALENDAR

Deadline for items in this column is Tuesdays, at 5 PM. Mail your notices to KALENDAR, 11 Pilling Road, or call 658-3764.

Week of June 26th:

26 VFW Post Meeting at 8:30 pm at VFW Hall.

27 Youth Center closed Friday, Saturday, Sunday. Open Tues and Thursday during vacation.

28 VFW Dist 15 Installation of Officers Post 662, Plain St, Lowell.

29 The Moppetts present the 'Showtime '69' Villanova Hall at 2 pm

30 The Moppetts at 8 pm Villanova Hall.

For July:

1 CYO Youth Center open to Grades 7 and 8 8 pm to 10:30 pm

2 Family Recreation and Middle of the Week Worship 6-8 pm at Methodist Church

3 CYO Youth Center Closed

Hospital Fund Contributions

Relatives, friends, neighbors, and loved ones honored by contributions to the Wilmington Hospital Building Fund include:

Ernest A. G. Sciarappa, from Mr. and Mrs. Stewart Ring.

Ernest A. G. Sciarappa, from Mr. and Mrs. Stewart Ring, Jr.

Bert Quigley, from Chestnut St. neighbors and friends.

Joseph A. Gonsalves, father of Mrs. Joan Kritter, from the class of 1969, Wilmington High School.

Joseph A. Gonsalves, father of Mrs. Joan Kritter, from TDGS Friends of Raytheon, Bedford.

Marjorie O. Hauswirth, sister of Winston Chamberlain, from Mr. and Mrs. Bernard P. McMahon.

Marjorie O. Hauswirth, daughter of Mrs. Hilda Chamberlain, from Mr. and Mrs. A. M. Woodside.

Gladys O'Donnell, mother of Mrs. Jean Webster, from Order of Rainbow Mothers' Club.

Gladys O'Donnell, mother of Mrs. Jean Webster, from John and Paul Arnone.

Gladys O'Donnell, mother of Mrs. Jean Webster, from the Rainbow Advisory Board.

The Committee is also grateful for a donation, sent through the Mass Bay United Fund, but the name of the donor was not given.

Sincere thanks to Edward Shelley of Atlantic Ave. for another generous donation of printing.

4TH OF JULY SPECIAL

POLYester FiberGLASS TIRES

WIDE OVAL

E 78 — 14
F 78 — 14
G 78 — 14
G 78 — 15
H 78 — 14

$34.44 + TAX

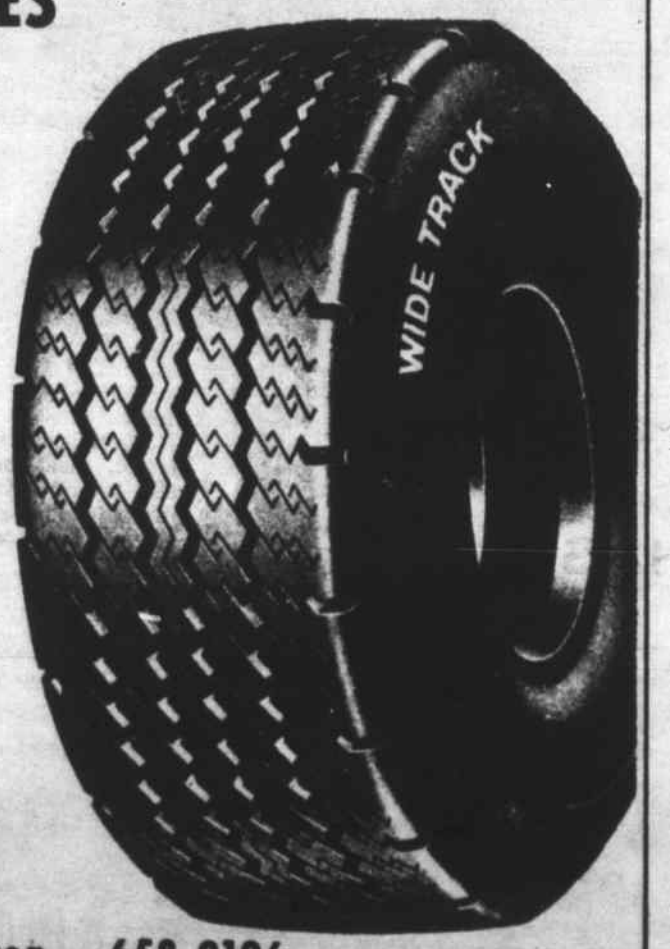

Now at

McNAMARA TIRE CO.

MOHAWK

208 Main Street Wilmington 658-9126

Get Set For Summer at... Weight Watchers

JOIN NOW!

Join a Weight Watchers Class . . . and take the first big step towards losing weight and keeping it off for good. No pills. No starvation. We'll help you "re-educate" your eating habits and lose weight. $5.00 First Meeting (includes Registration Fee). $2.00 Weekly thereafter.

For Information Call

WEIGHT WATCHERS

Some talking, some listening, and a program that works.

For Men, Women, Teen-Agers

New Members Accepted At All Times

453 - 6781 (Lowell)
325 Harvard Street, Brookline, Mass.

TO SERVE YOU BETTER
WE HAVE MOVED TO
WALKER ROGERS VFW POST No. 662
190 PLAIN STREET, LOWELL
(Opposite Sears Shopping Center Off 495 Extension)
MONDAYS at 7:30 PM

BURLINGTON - Mondays 6 PM and 8:15 PM
Howard Johnson's Motor Lodge (Opposite Burlington Mall), Middlesex Turnpike at Route 128

LEXINGTON - Wednesdays 10 AM and 7:30 PM
Anthony's Restaurant, Waltham Street

WINCHESTER - Thursdays at 8 PM

35th Anniversary

SURPRISE PARTY TENDERED MR. & MRS. GEORGE PIKE

Last week, a surprise party was tendered Mr and Mrs George Pike of 17 Westdale Avenue on the occasin of their 35th wedding anniversary. The party was held at the home of their daughter, Mrs Ralph Floden on Chestnut Street

Mr and Mrs Pike were married in Salem New Hampshire at the Baptist Parsonage by Mr Howard T Joslyn, the Parson. The Brides main was a sister to Mrs Pike, Mrs Mae Breen, and the Best Man was Carl Breen.

Guests at the party were from much of the surrounding area and also from New Hampshire. Gifts included a money tree and the Bridesmaid gave the couple a book on the events that happened in the year 1934 when the couple was married.

SECOND 'GOLDEN PEA SPOON' For Ron Bodnar of West Street, who is assisted in his huge garden by his brother and sister-in-law, Mr. and Mrs. Mike Bodnar. Ron prefers his peas uncooked.

Ron picked his peas on Friday, June 13th!

Mrs. Amy Whitten of Ballardvale Street is runner up for the Town Crier's mythical award, having picked the first peas from her garden on Monday, June 16th.

Minutemen Fund Raising Drive

The week of July 4th will be the kick off for a fund rasing drive by the Wilmington Company of Minute Men. They will sell small cloth American Flags to fly from Car Antennas.

The proceeds will be used to purchase a colonial style drum and several fifes, needed for their corps.

Much in demand, the Wilmington Company has worked long and hard and are already recognized by sister companies from the surrounding towns.

They have numerous invitations to participate in various patriotic Colonial Exercises and Parades.

On Sunday, August 17th, the Company will be Honor Guard at historic Concord Bridge. By attending these functions, the Wilmington Company is spreading the Town name 'to all the Middlesex Villages and towns'.

The Minute Men and their Ladies will be around town next week to receive your donation and give you a flag for your antenna.

FIRST BAPTIST CHURCH

Saturday, 8:30 am Fellowship breakfast for men; 6 pm The Pairs and Spares Club at Church for Progressive Supper. Call Nola Hamlin at 658-8046 or Audrey Smith for reservations.

Sunday, 9:30 am Sunday School classes for all ages; 10:45 am Morning Worship. Nursery

7 pm Evening Service

Monday, 7 pm, Visitation Night

Wednesday, 7:30 pm MidWeek Prayer and Praise Service

July 7 through 18. Daily Vacation Bible School from 9 to 11:45 am for children age 4 through 7 Grade. Helpers needed for this. Call Mrs Audrey Smith at 658-8584 to volunteer for work with the children, to provide transportation or if you can provide the refreshments.

Introducing
GRAPHIC REPRODUCTION
52 MAIN STREET WILMINGTON, MASS. 01887
(SILVER LAKE SHOPPING CENTER) TELEPHONE 658-3902
A modern "Copy Center"
For Letter and Legal-Sized Documents and Photographic Duplications
Up to 500 Black & White Copies - while you wait
★ Model 3600 Xerox Copies
.10 per copy
to as low as .03 copy
★ Offset Lithography
100 COPIES $4.20
.60 per additional 100
$1.00 Minimum
Companies, Schools, Community Governments; Rental Plan on our Location:
Our 3600 Model Xerox Is Available During Off Hours
for your unskilled operator to use. Inquiries invited.

CHARLES RILEY NAMED VICE PRESIDENT OF NATIONAL POLYCHEMICALS

Charles P. Riley, Jr. has been named Vice President, Manufacturing, of National Polychemicals, Inc., Wilmington, Mass., according to an announcment by Edward V. Osberg, President. Mr. Riley joined the company in 1957 as a development chemist and was appointed Development Manager in 1960 and Production Manager in 1967. He obtained B.S. and M.S. degrees in chemistry at Lowell Technological Institute.

NEED HELP ?
BOOKKEEPING SYSTEMS
FINANCIAL STATEMENTS
PAYROLL TAX RETURNS
PREPARED AT REASONABLE RATES.
CALL
MR. O'SHEA
658 - 6226

Lem Richards
HAIR STYLIST
Featuring
ESKA
HIDDEN
SUPPORT
NAMCO APPROVED
CLOSED MONDAYS
OL 8 4648
Gardner Professional Building
281 MAIN ST., WILMINGTON

FREE PLACE MAT
WITH $2.50 PURCHASE
18 DIFFERENT SCENES
A colorful place mat for your table can be yours with each $2.50 minimum purchase at Main Street Esso.
Choose from a variety of familiar American scenes painted by the well known artist, George Shawe.
Each scene is preserved in frosted non-glare matte plastic. Heat resistant, soilproof, reversible and washable, a collection of these place mats would make a practical and decorative addition to any meal.
So, start your collection today. Get one mat free, while they last, with each $2.50 minimum purchase at Main Street Esso.
Compliments of
Esso
MAIN STREET ESSO
205 MAIN STREET
WILMINGTON 658-9345
Where you get ALL the extras.

Serving Wilmington over 35 Yrs
COOMBS FURNITURE
Quality & Economy
464 MIDDLESEX AVENUE
NORTH WILMINGTON 658-4511

FOR INSURANCE SEE
Prentiss & Parker, Inc.
ONE HAVEN STREET READING, MASS.
Opp. R.R. Depot 944-4400
OVER ONE HALF CENTURY OF SERVICE
CONTINUING THE BUSINESS
OF THE LATE GOULD BUCKLE

A Jackson Home

is a Quality Home!
658 9071
CUSTOM HOMES - GARRISONS
EMBANKMENTS - RANCHES - CAPES
BREEZEWAYS - GARAGES, ETC.
JACKSON BROS. INC.

Learn to DRIVE
the easy proven way
FREE! Valuable 36-page "Safe Driving Manual" details how to get your permits, exams, etc. Call or write for your copy ... no obligation.
Nervous? Unsure? You need NEIDE! We've been approved by NEIDE (New England Institute for Driver Education). That means we're professionals at helping you become a safe, sure driver. It means we meet their standards of competence and integrity too! Stop by or call us today ... be driving safely in a few days!
READING AUTO SCHOOL
944-1818
Member New England Institute for DRIVER EDUCATION

the Pewter Pot
MUFFIN HOUSE
OF WILMINGTON
Now Serving
BONELESS SIRLOIN STEAK DINNER
Served 2 pm to closing daily and all day Sunday.
$2.45
Inc. Pot of Boston Baked Beans, Salad and Hot Roll
285 Main Street
RT. 38
WILMINGTON
Our Latchstring Is Out
7 A.M. 'till After Midnight

AL'S TV REPAIR
Master Tech Lic.#7612
658 - 4379
851 - 7547

JOHN F. GLEASON
INSURANCE AGENCY
Complete Insurance Service
Fire Life Casualty Surety
1764 Main St. Tewksbury
ULysses 1-2241

LOAM
CALL
475-7544
664-5660
DELOURY CONSTRUCTION

WE CAN HANDLE ALL OF YOUR ELECTRICAL NEEDS

WRIGHT
ELECTRIC COMPANY
WILMINGTON
657 - 7195

SAND
Clean Sand for Sand Boxes, beneath Swimming Pools, & Patios.
250 lbs $3.
500 lbs 4.
1000, 2000 lbs and larger amounts up to 6 tons, at reduced rates.
Sand Boxes, 2 inch wood, $11. delivered
935-1820

ABBOTT HOME IMPROVEMENT CO.
ALUMINUM SIDING & GUTTERS
ALUMINUM DOORS & WINDOWS
PAINTING & REMODELING
JALOUSIE PORCH ENCLOSURES
Carpentry & Mason Work Also
If it is Made for the Home
SWIMMING We Have It POOLS
For Free Home Demonstration
Call OL 8-8157

IF YOU DRINK WHEN YOU DON'T WANT TO
THAT'S OUR BUSINESS
ALCOHOLICS ANONYMOUS
Post Office Box 291
Wilmington

YOUR Pharmacist SPEAKS

By Louie

Have you ever stopped to consider that our children might be safer living in the jungle than in cities.

Originally the city was built to provide security, but today children are menaced by criminals and machines, especially auto traffic.

In today's cities, we cannot teach our children early in life how to climb trees, or swim -- something an Australian aborigine still can do. High rise apartments limit a growing child's freedom.

Father sometimes has to drive far away to work, leaving child rearing almost entirely to mother.

Wouldn't it be nice if we had cities of under 50,000 residents with all traffic and utilities underground, and most facilities reachable by a ten-minute walk?

This is an ideal situation. An ideal place for you to fill prescriptions is Silver Lake Pharmacy, 52 Main St., phone 658-4617. All of the standard and newly developed drugs stocked here. Open 9 - 10 every day. Candy. . .Cosmetics. . .Cards.

HELPFUL HINT: Use fabric softener in the last rinse when washing your dust mop. It will dry soft and fluffy.

Sun Glasses
SILVER LAKE PHARMACY
Louis Hailson, Reg. Pharm.
52 MAIN STREET
658 - 4617
WHERE YOU GET THE RED CARPET TREATMENT

TRAFFIC PROBLEMS
(From Page 7)

They listen to complaints from any and every source. And when a vocal group of residents have a complaint the Selectmen can be counted on to react accordingly.

The residents of Woburn St., West Street, and Lowell Street, and the streets leading off those streets have problems. They have let the Selectmen know.

In many ways the residents can not be blamed. Their homes are in the paths of progress, but to them, as may be expected, their homes are their castles.

Alongside the road, on Woburn Street, at Brentwood, is a sign which says in effect 'Not the Way to Avco'. That sign is really necessary. Avco employees, as others, are always seeking a new and shorter route home.

This same type of traffic produced a minor eruption, a few years ago, when the Planning Board proposed to join Woodland Drive to Suncrest Road, via Ledgewood Road.

The idea made good sense, from a safety standpoint. Fire, police, and other emergency vehicles would have an easier and quicker way to get through.

But so would the Avco employees.

The Monday following the report in the Town Crier that the Planning Board sought to connect Woodland Drive and Suncrest Avenue the Board of Selectmen were surprised to have dozens of residents of the area in their meeting.

Those residents wanted no part of any such connection, and they let the Selectmen know. It was a lesson that has not been forgotten.

Looking ahead, the Planning Board could see the necessity of a better system of traffic at the corner of Lowell Street and Woburn Street.

Their proposals ultimately ended up as plans by the State DPW for streets 80 feet wide at that intersection. The plans were good but the Selectmen balked.

There are two reasons for that balk, both good from a Selectman's standpoint.

To widen the streets would result in additional land damages. The Selectmen can forsee $100,000 in land damages, and that is $1 on the tax rate.

Also the people on Lowell Street don't want their street widened.

Another proposal came, about a year ago, from the Town Engineer.

Build a road, he said, from Eames Street to a point on Lowell Street eastward of Lucci's Market. The proposal made sense in that it would take industrial traffic off Woburn Street. So far, though, nothing has come of it.

New Ideas

Two weeks ago, in a Planning Board meeting, the Town Engineer explained the difficulties of getting a new street from Woburn to Lowell Street (Route 129).

It would be impossible to widen Woburn Street sufficiently. There just wasn't enough room, because of the industrial plants already built.

It would be possible, he said, to put a road through between the planned buildings on Industrial Way, but there were several drawbacks to the idea.

Christian Bachman, a member of the Conservation Commission offered a suggestion of building a road from Eames Street to West Street, to keep the industrial traffic from using Woburn Street to the north, towards Lucci's. Let the traffic instead be diverted to West Street, he said, and then up to 129.

By itself the proposal wasn't much, but it had the germ of an idea.

It was noted that at the easterly end of Industrial Way is a planned street, in an area that has not had much development or plans of development. That street is called Progress Way, and it leads southerly, to the Woburn line.

Let the City of Woburn connect onto Progress Way. Instead of it being 50 feet wide, expand it into some of the adjoinging woodland and make it 100 feet wide. Then bring it up to the road that Mr. Bachman had proposed, and let the traffic go onto West Street and over 93 via the West Street bridge.

Then a connecting road from West Street to Lowell Street (Route 129) could be built, and there would be a road for industrial traffic that would keep out of the residential areas.

Some of the thinking came from Mr Bachman. Some of it came from others. It just developed during the conversation.

In addition to this, West Street could be physically cut, near the Mystic Transformer plant. That would keep all industrial traffice off the portion of West Street where Suncrest Avenue joins it.

Then Suncrest Avenue and Woodland Drive could be joined. Only residential traffic could go on the two streets - for there would be no reason for industrial traffic!

It sounded great. The chairman, Mrs McKie, was directed to go and discuss the idea with the State DPW

Rep. Fred F. Cain was willing to go with the lady.

WILMINGTON HOSPITAL BUILDING FUND

Memorial Contributions, in lieu of flowers, may be sent to Middlesex Bank, c/o Joseph Maffeo, Wilmington, or the Wilmington Centre Pharmacy c/o Mrs Lillian Woodside, Main Street, Wilmington.

All contributions will be acknowledged.

CARPENTER & GENERAL CONTRACTOR
J. Louis Theriault, Inc.
658 - 3598

LOCKSMITH
GEORGE G. ROBERTIE
LET "GEORGE" DO IT
658-2206

Contractor and Builder
WILLIAM F. BUTT
658-3716
658-2621
Wilmington Mass.

WESTON'S GREENHOUSES
Wedding Specialists
9 AUBURN ST. READING 944-0091

DUNN'S Bike Shop
SCHWINN BICYCLE
AUTHORIZED SALES & SERVICE
BRIGGS & STRATTON
HAHN-ECLIPSE
WEEKDAYS: 9 to 9 SATURDAYS: 9 to 6
16 Gould St., Reading 944-9221

ERRAND BOY
TAXI
24 HOUR SERVICE
7 DAYS A WEEK
Marvin Russell
658 - 2737

More Nancy

(Fr. Pg. 6)

all day until five at the Masonic Hall...Get that buggy washed now and help the boys out!

Family night at the Methodist Church promises to be fun with a cook out at 6 pm and recreation until 8 finishing with an inspirational hour...and on Sunday Mr Arthur DeMoss, president of the National Liberty Life Ins Co and the author of the book 'How to Change your World in 12 Weeks' will speak...He's the fella that dreamed up the life insurance for non-drinkers, which is going like wildfire! He will be at both services on the 29th 8:30 am and 10 am. All invited. Nursery care for infants to two years.

A quote we thought expedient in this day of Specialists...this week 'The Specialist is one who never makes small mistakes while moving toward the grand fallacy!' What about that now!

Those Kiwanis boys are at it again...(And while I think of it guess I didn't get through to some of you boys...Thank you for my lovely flowers while I was in the stir!)...Parker Prindle says that the Horse Show totalled around $2100...Cookouts start on June 30th Win Polsey's; July 7th Gordon Lister; 14th Bill Traer; 21st Open; 28th Hayward Bliss...and it is at 6:30 and casual dress required... On the 23rd they had a program 'The Dangerous Years' on Delinquency with Chief Lynch as the speaker...Congratulations boys! These fellas are really with it and are doing a lot you don't hear about for this town...and it's individuals...Wish all citizens would take such interest...and speaking of community...Here it is, folks...

Books for the Boys...They need the paperback books that you don't know what to do with...that are too good to throw out but are taking up space...So let's get the boxes, there gals, and clean out the book shelves for next year's supply, and trundle them right down to the Depot where the Clan will box and ship them... and what brought this on all of a sudden...The Kiwanians...and the postage...They gave this Chick a big lift with that matter last time and when shipping time comes, the clan will be looking for more help in this direction...Since the food money gets less and less since the Clan eats more and more, so that it isn't as easy to pinch some out of it for this tariff of fifty or sixty dollars that Uncle Sam charges us for shipping those books across.... So keep that in mind there, Group

Also, didn't see you Chicks getting me any yarn to the Depot for Nellie....Take that back there were three contributions, but we need your yarn or your dollar... Got eight more to go...and that knitting must go on...So cought up that yarn money or the yarn! You certainly can do it...If you keep forgetting, put a buck in an envelope and send it to Nellie Thompson (Mrs Walter Thompson) 16 Shawsheen Ave in Town, or to NN at the Depot or just NN the Post Office fellas will find me...LET'S GO...NOW!!!

For the Fellas: It's coming there, Group...The Clan is working on that Fourth of July surprise and now if Henry can find all the addresses, we'll have it made in the shade...And the only fella we heard from this week was No. 2 Son.....Well everything is kind of fine here (Fort Jackson, S.C.) at least as good as one could expect from the Army. Forty hour code is a pain, but I did pass fifteen groups. Next week I'll have more receiving and some sending and learn how to set up two kinds of antennas. The week after we'll be going out for field training of practical exercise. the week after that I hope will be my last...But don't have much of an idea yet...I saw Bill's (Rice) letter to you in the Crier when I got them (both at the same time) I was beginning to worry about that fella. Haven't received a letter from him in quite sometime, but guess he's all right. Wel, thats about it from No 2 and the low down on Fort Jackson. The weather down here would drive you completely out of your mind...And if you were already out of your mind, it would straighten you out! (This kid...he hates the heat...so where does he land..Ft Jackson with 90 in the shade at 6 am... Well, better than Nam at least for the Clan...although think he's about had it with the training bit!)

Ron Park is home and did he ever hit the eye just right...He looks great...Came in to say hi with his Mom, and we were tickled to death...Don't forget to give us a ring Ron, so that you can come over to have peanut butter and pickle sandwiches with the Clan before you got back...If you can stand it...Sometimes I wonder if I'm going to make it, between the Basketball, the hi fi, and the stream of eaters in and out of the refrigerator...Every summer vacation I sort of have the feeling that everyone is out of his stall, until I get used to it! Come on, now... Don't forget...It takes almost as much courage as being in the service, on the other hand, maybe it takes more...Wish No 7, Billy Rice was here so you could consult him personally about that, but anyway, we dare you to take your chances on the kids and the menu for that night!

Oh, hey, last arrival...The Carnival that was scheduled for the 30th on Frederick Drive has been postponed, but don't spend those pennies, kids. The date will be announced later.

We think that the slogan of Martin Luther King's Class of Morehouse College is something: 'When you wake up, get up; and when you get up, DO SOMETHING!' Them's the words for this Chick!

CLAUDIA ZAVERSON GRADUATES

Miss Claudia D Zaverson of 310 Middlesex Avenue in North Wilmington was graduated from Boston State College at the commencement in June.

Miss Zaverson received a Bachelor of Science in Education ans was among 1250 students who graduated from the Commonwealth's largest state college.

JOSEPH F MELLINO COMPLETES BREATHALYZER TRAINING COURSE

Among 114 Inspectors who have completed intensive Breathalyzer Training Course under a Federal grant with the Registry of Motor Vehicles was Joseph F Millino from Wilmington.

The training program was under the direction of the Assistant to the registrar and consisted of 40 hours of lecture, practical application of the Breathalyzer, analyzing known and unknown solutions, and testing drinking subjects.

Graduates are now stationed at various Registry branch offices in the state where they will administer tests and assist police departments in testing drivers arrested for evidence of drunken driving.

SNEAK PREVIEW

Howdy Partners:

The new Maverick Steak House on Rt. 28, North Reading is preparing for the big round- up. Meanwhile if you are in the area, drop in and be prepared for the best eating steak north of the Rio Grande.

The New Management

P.S. There will be a suprise waiting for you.

MAVERICK STEAK HOUSE
ROUTE 28, NO. READING

The Drapery Loft
Over Pineridge Cleaners, Entrance in the rear
can help you with your decorating problems
Custom Made Drapes, Cornices & Bedspreads
are made right in our own workroom. Shop at Home or Office
from our Complete Line of Decorator Fabrics
For further information, Call 658 - 9421

the DELTA DURAGLAS BELTED TIRE made with DYNACOR®

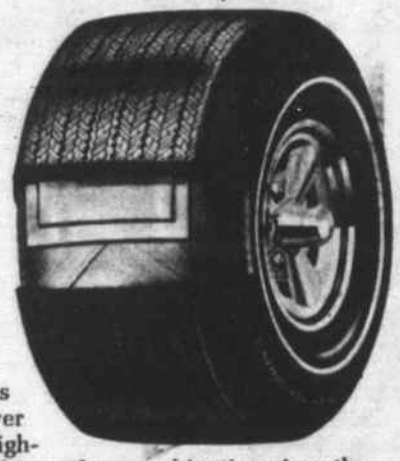

The Delta Duraglas is constructed with two flexible belts of Fiberglass reinforcement over a body of dynamic Dynacor high-tensile, super-strength rayon. This perfect combination gives the tire more hold on the road and more resistance to impact damage than conventional tires. Less stress, less wear, less noise and up to twice the mileage, too.

Ordinary-ply tires can't compare with this tire that's strong like a brawny tank tread, yet rides like a cushioned dream!

Buy Quality Tires at Reasonable Prices

Example :- F - 78 x 14 $28.03 plus tax

Delta — THE SIGN OF QUALITY TIRES

Now at
Tom's Chevron Station
324 Main St. 658-9454

IF YOU ARE A JUNE BRIDE . .

OR PLAN ON BEING MARRIED BETWEEN NOW AND THE END OF AUGUST . . . YOU'RE ENTITLED TO A NO SERVICE CHARGE CHECKING ACCOUNT!

- Start your new life together with a his-and-her no service charge checking account.
- No minimum balance required.
- Our gift to you . . . from Surety Bank and Trust.

SURETY BANK AND TRUST COMPANY
"the Saturday Morning Bank"
WAKEFIELD 2 Smith Street ■ READING Main and Haven Streets ■ TEWKSBURY Tewksbury Shopping Center
OPEN EVERY MORNING FROM 8:30 A.M.
MEMBER FEDERAL DEPOSIT INSURANCE CORPORATION

FAMILY FUN BEGINS IN YOUR
NORTHEASTERN STEEL
SWIMMING POOL

A LOW COST DURABLE POOL INSTALLED IN THE GROUND
3 Popular Sizes For Every Need & Pocketbook
BUY NOW AT LOW PRE-SEASON PRICES!
Distributed In This Area By Burton Welton
SANITATION ENGINEERING
194 WOBURN ST., WILMINGTON 657-7095

Boston Fish Fry
Every Wednesday Nite
All you can eat

Fillet of Sole
French Fries
Cole Slaw
Rolls-Butter
Lemon Wedge
$1.19
Rocco's—RESTAURANT
Rte 38 - Main St., Wilmington
COMPLETE TAKE-OUT SERVICE

POOL OWNERS!
Be sure to check our large inventory of
POOL CHEMICALS
All your swimming pool chemical needs are under one roof at Seacraft.

100 lb. Drum
Powder Chlorine
Buy one - receive
1 Gal. of Algaecide
Free - Save $3.00
$35.00

15 lb. Drum
Powder Chlorine
Buy one - receive
1 Qt. Algaecide
Free
$8.50

See Our
Special Prices on
• Starter Kits • Testing Kits
• Patch Kits • Vac's
• Skimmers • Covers
• Maintenance Equipment kits
• Tablets • Powders
• Liquids • Dispensers

We Stock Complete Inventory of Pool Chemicals
SEACRAFT SPORTING GOODS
LeFAVOURS SKI SHOP
Junction Rtes. 38 & 62, Wilmington, Mass. 657-7521
(2 Miles from Route 93—3A Church Street)
BANKAMERICARD Open Monday - Friday 9 to 9 Saturday 9 to 6 UNICARD

Suburban Pony League

June 22

EASTERN DIVISION				
Reading Rockets	6	2	0	12
Stoneham Hawks	6	2	0	12
Reading Y's Men	4	3	1	9
No Reading Red Sox	4	3	0	9
Stoneham Falcons	4	4	0	8
Wilmington Mav.	2	6	0	4

WESTERN DIVISION				
Reading Astros	4	3	1	9
Wil Wildcats	4	3	0	8
Reading Dee's	4	4	0	8
Stoneham Eagles	4	4	0	8
No Rea. Braves	3	5	0	6
Stoneham Ravens	1	7	0	2

Results last week:
Wildcats 4, Falcons 3
Eagles 10, Mavericks 3
Falcons 2, Mavericks 1 (8)

Games this week:
Today: Wildcats vs Red Sox 6 pm
Sat: Mavericks vs Ravens, 10 am
Wildcats at Rockets, 1:00 pm
Tues: Mavericks vs Falcons, 6
Wed: Wildcats at Ravens 6 pm.

Recreation Softball League

ROCCO LEADS
SOFTBALL LEAGUE

Rocco's Softball Team, managed by Ed Spence, holds a slim lead in the Recreation League. The league promises to be a donnybrook

A snow fence has been erected and the field is in top condition with lights for the nightly double headers. The crowd has been steadily increasing.

Games are played every Sunday, Monday, Tuesday, and Thursday.

Jerry O'Reilly and Dave Newhouse both of Texaco Plaza are leading the league in home runs with three each.

Standings after games of June 24:

Rocco's	6 - 0
Deloury Const.	6 - 0
Sons of Italy	3 - 3
Plaza Texaco	3 - 3
National Polychem.	2 - 4
Diamond Crystal	2 - 4
Knights of Columbus	2 - 4
Colonial Real Estate	2 - 4
Smithcraft	2 - 4
Sweetheart	2 - 4

Flag Football Teams Wanted

The Wilmington Flag Football League will begin its second year of play under the lights at the Town Park the first week in September.

Expansion is now the order of business after having enjoyed a very competitive and exciting inaugural season in 1968.

Teams wishing to apply for a spot on the schedule, contact Joe Beaton Jr for details 658-2677.

STEPHEN J PARSONS
ATTENDS FLYING CAMP

Civil Air Patrol Cadet Stephen J Parsons, son of Mr and Mrs Walter Parsons of 4 Marion St was selected to attend the Civil Air Patrol Cadet Solo Flying Encampement.

Parsons will receive 15 hours of flight instruction during the two-week course as well as ground instruction.

He has earned the grade of Cadet Second Lieutenant, while a member of Tew1Mac Composite Sqd for three years and has attended summer encampments at Griffis AFB in New York during the summers of 1967 and 1968.

MARINE DEGREE
FOR RANDALL WALDEN

Randall Walden, a 1965 graduate of Wilmington High School, will receive a degree in Marine and Electrical Engineering from the Massachusetts Maritime Academy. Randy is the son of Mr and Mrs Howard Walden of 7 Glendale Circle in Wilmington.

After Graduation on June 28, Randy will join the United States Merchant Fleet, as a 3rd Engineering Officer.

WILFRED DOWNS
AT BRYANT-MC INTOSH

Wilfred Downs of 8 Ayotte St has been notified of his acceptance at Bryant-McIntosh Junior College of Business in Lawrence in the Management Program.

The management program qualifies its students for supervisory and administrative positions in the field of personnel, credit, finance retail store peration, and general industry.

Woburn St. School Track Meet

Boys
50 yard Das: Bruce Gordon, Herb Mason, Matt Cantrell
100 yard Dash: David Barrett John Steeves, Dennis Morse
Long Run: Billy Eckberg, Carl Butler, James Busby
Softball Throw: Dana Mullarky James Busby, Billy Eckberg
Long Jump: Kevin Nolan, Dave Blackburn, Gary Marshall
High Jump: Carl Butler, David Barrett, Kenny Copp

Girls
50 yard Dash: Wendy Fribert, Elaine Hein, Lynn Smith
100 yard Dash: Lauren Neville Leslie Arnold, Dottie Campbell
Long Run: Sharon Botelho, Laurel Kumm, Bonnie Hebsch
Softball Throw: Lynn Smith, Leslie Arnold, Sharon Botelho
Long Jump: Lauren Neville, Laurel Kumm, Joy Walley
High Jump: Nancy Peters, Elaine Hein, Dottie Campbell

TIRED OF WAITING TO TEE OFF?
Try
THE GARDEN OF EDEN COUNTRY CLUB
Located
281 Chestnut St., Wilmington

The course is open to the public on non-holidays: Mondays Tuesdays, Thursdays, and Fridays from 9 A.M. to dark, and on Wednesdays from 9 A.M. to 3:30 P.M.
Members and Guests, only, on Saturdays, Sundays, and Holidays. Memberships are available.
SNACK BAR & PRO SHOP
with Class A Pro
DICK CURTIS in attendance.
Drop over or phone
658-9370

JAMES H. WHITE, Jr
658 - 3141
CARPENTER
Remodeling & New Work
Interior Finish

Clean-Up-Time
Cellars Yards Attic Misc. Jobs Lawn Mowing
658-2775

INSTRUCTION
GUITAR • BASS GUITAR
BANJO
ACCESSORIES
Open: Wed-Thurs-Fri-Sat. 1-8 P.M.
HALF NOTE MUSIC SHOP
281 Main St. — Wilmington
Phone 658-6212

FOUR GRADUATES FROM BRYANT & STRATTON

At the Junior College of Business Bryant & Stratton Commencement exercises on June 6th at the War Memorial Auditorium on Boylston Street in Boston were the following John F Lacey, son of Mr and Mrs John F Lacey of 194 Salem Street; Pamela M McInnis, daughter of Mr and Mrs Charles McInnis of 8 Gunderson Road; Gail J Phillips, daughter of Mr and Mrs Edward Phillips of 36 Lawrence Street; and Roland W Vidito, son of Mr and Mrs Walter Vidito of 11 Crescent Street in Wilmington

UNITED METHODIST CHURCH

Ministers: Rev Willis P Miller; John M Dunnack; and Everett C Kuder

Friday: 7:30 pm Boy Scouts #59

Sunday: 8:30 and 10 Morning Worship: Guest Speaker, Mr Arthur DeMoss

Tuesday: 8:30 Alcoholics Anonymous

Wednesday: 6 pm Family Recreation Night; 8 pm Middle of the Week Worship Service

EVER FAITHFUL SAM: At the annual banquet of the North Wilmington Merchants Bowling League, the league treasurer, Sam Jacobus ignored the figures on the dance floor and stuck to the figures on his annual report. Behind the trophy is his wife, and to the left are his sister and brother-in-law, Mr. and Mrs. Ted Bryant. Sam and Ted bowl for the North Wilmington Pharmacy.

TRAFFIC PROBLEMS
(From Page 10)

Counter Proposals

The DPW visit, last Thursday, produced some new ideas.

It would be impossible, the DPW said, to use West Street as planned

There were four reasons.

One, the bridge is too narrow for that kind of traffic.

Two, the angles that the traffic would have to use would be too sharp, for safety and convenience.

Three, a part of the road would be through Reading, and for a number of reasons this was impossible.

Four, in addition, part of the road that was projected for Reading would have too sharp a grade, and would also have to cross the old railroad, that went (and still goes) to North Wilmington.

The idea was just impossible, but: -

Why not connect the cross-country road, proposed by Mr Bachman to Lowell Street (Route 129) by a new road that would come out on Lowell Street at about Strout Avenue?

That, in essence, was the counter proposal.

If such a road were built, not only could the residential section of West Street be closed off to Industrial traffic, but the same thing could happen to the residential traffic on Woburn Street, to the northward from Eames Street.

And that's the latest idea. The Wilmington Planning Board and the City of Woburn Planning Board are to have a meeting to thrash that out, after which there will be a report to the Board of Selectmen

PAUL CURRIER B S IN BUSINESS

At the commencement exercises at Suffolk University, Paul Currier of 19 Marjorie Road received his Bachelor of Science Degree in Business Adminsitration.

A 1965 graduate of Wilmington High School, Currier is the son of Mr and Mrs Walter Currier of the same address and is an insurance agent with Provident Mutual Life Insurance Company.

K

It's Moving Time!

With just a few more days remaining before school lets out, there are many anxious parents and children who will be leaving their old homes and neighborhoods for new ones.

Generally, we all seem to get a lump in our throats when we think about leaving some pretty darn nice friends and neighbors behind. But then again, that's life.

If there is one friend you won't have to leave behind, it's us. We want to move right along with you.

For example, you'll no doubt want those rugs and carpets looking like new when they are put down again in the new homestead. We'll be glad to pick them up before you move, wash them, and deliver or send them to your new home looking clean and bright again.

Or, if you feel those rugs or carpets have seen better days, then now would be the time to give your new home and even newer look. You'll find a wide selection of colors and textures to choose from and you'll also be pleasantly surprised to find our prices as competitive as anyone else's.

The one decided advantage we offer is the expert advice we give you and then guarantee what you buy with our reputation.

Incidentally, for those of you who aren't moving . . . how about letting us become your friends anyway . . . who knows when you might be moving and it's always nice to know someone cares.

Koko Boodakian And Sons, Incorporated

SHOWROOM
1026 Main St., Winchester
729-5566

PLANT
Lochwan St., Winchester
729-2213

JULY 4th WEEKEND

GET READY

GET 4th TIRE FREE*

WHEN YOU BUY 3 AT RETAIL PRICE

SIZE	TUBELESS	BLACK WALLS		FED. EXCISE TAX
	First Tire	Price for 3 Tires	4th Tire	
650 x 13	$ 22.95	$ 68.25	$ 0*	$1.81
695 x 14	25.50	76.50	0*	1.95
735 x 14	26.75	80.25	0*	2.06
775 x 14 775 x 15	26.95 26.95	80.85 80.85	0* 0*	2.19 2.21
825 x 14 815 x 15	30.75 30.75	92.25 92.25	0* 0*	2.35 2.36
845 x 15	33.75	101.25	0*	2.54

Mobil® Cushion

* All Prices Plus Taxes

OUR MIDDLE-OF-THE-ROAD TIRE. A TOUGH TIRE DESIGNED FOR ALL PURPOSE DRIVING. AN ALL-AROUND TIRE. HUGS THE ROAD AND KEEPS EVERYTHING GOING SMOOTHLY.

Mobil

TRI-TOWN TIRE AND SERVICE CENTER

WHERE SERVICE IS A FACT NOT JUST A PROMISE!

AAA

316 Lowell St.
Wilmington, Mass.
658-8171

MECHANIC ON DUTY 7 AM — MIDNIGHT

FREE SHUTTLE SERVICE

MORTGAGEE'S SALE
OF REAL ESTATE

By virtue and in execution of the Power of Sale contained in a certain mortgage given by ROBERT C FODEN and RUTH M FODEN to MT VERNON COOPERATIVE BANK dated October 30, 1967 and duly recorded with Middlesex North District Deeds in Book 1822 Page 3, of which mortgage the undersigned is the present holder, for breach of conditions of said mortgage and for the purpose of foreclosing the same will be sold at public auction on the premises below described as Parcel 1 on Wednesday, July 16, 1969 at 10:00 o'clock a.m., all and singular the premises described in said mortgage to wit: 'The land, with the buildings thereon, situated in Wilmington, Middlesex County and being bounded and described as follows:

PARCEL 1: The land with the buildings thereon containing twenty thousand forty-four (20,044) square feet, and bounded and described as follows: Beginning at the Southeasterly corner of the premises at a stake on the Westerly side of Woburn Road at land now or formerly of Abby L. Taylor; thence SOUTH 59°10" West: Nine (9) feet across the ditch; thence in the same course, along the northerly side of said ditch, one hundred and sixty-eight (168) feet; thence in the same course, forty six and 65/100 (46.65) feet to a stake; thence NORTH 30°40" WEST: eighty three and 5/10(83.5) feet, all by land now or formerly of Abby L Taylor, to a stake at land now or formerly of Elbridge Taylor; thence NORTH 56°05" EAST: by said land now or formerly of Elbridge Taylor, two hundred and thirty one and 25/100 (231.25) feet to a stake at said road; thence SOUTHEASTERLY: ninety six and 25/100 (96.25) feet by said road to the point of beginning.

PARCEL 2: A certain parcel of land in the rear of Chestnut Street, bounded and described as follows: EASTERLY by the land now or formerly of Addie Mabel Taylor and LuElla Taylor, Trustees under the will of Harry Melvin Taylor, eight and 50/100(8.50) feet; SOUTHEASTERLY Still by other land now or formerly of Addie Mabel Taylor by two lines measuring five hundred twenty and 85/100 (520.85) feet; SOUTHWESTERLY by land now or formerly of E. L. Day, sixty nine and 80/100 (69.80) feet; NORTHWESTERLY by land now or formerly of said E. L. Day and land now or formerly of Mrs. Anthony Musolino, four hundred ninety three and 90/100 (493.90) feet; NORTHEASTERLY by land now or formerly of Mary Quigley and land of William P Taylor and Blanche P Taylor, one hundred and eighteen and 50/100 (118.50) feet; and still NORTHEASTERLY by other land of William P Taylor and Blanche P Taylor, forty three and 90/100 (43.90) feet Containing one (1) acre of land as shown on a plan by A. N. Eames and D. W. Foster, Surveyors, dated April 13, 1936 and recorded with the Middlesex North District Registry of Deeds, Plan Book 60, Page 42.

PARCEL 3: A certain parcel of land in the rear of Chestnut Street, bounded and described as follows: Commencing at a point in the brook and following the course of the brook in a general Southerly direction to a point in the stonewall by the land now or formerly of LuElla Taylor, surviving Trustee under the will of Harry Melvin Taylor, six hundred forty seven (647) feet, more or less; WESTERLY and following the stonewall by land now or formerly of E L Day, three hundred eighty five and 40/100 (385.40) feet; NORTHWESTERLY by the land now or formerly of William P Taylor and Blanche P Taylor to the point of beginning, five hundred twenty and 85/100 (520.85) feet. Containing Two and 77/100 (2.77) acres of land as shown on a plan by A. N. Eames, Engineer, dated June 12, 1939 and recorded in the Middlesex North District Registry of Deeds.

PARCEL 4: A certain parcel of land situated on the Westerly side of Chestnut Street, bounded and described as follows: NORTHEASTERLY by said Chestnut Street twenty (20) feet; NORTHWESTERLY by other land now or formerly of Mary J Guy formerly Mary J. Quigley, about two hundred forty (240) feet; SOUTHWESTERLY by land now or formerly of Melvin E. Taylor, twenty (20) feet; and SOUTHEASTERLY by said land now or formerly of Melvin E Taylor, two hundred thirty one and 25/100 (231.25) feet.

Meaning and intending to hereby convey the same premises conveyed to the Grantors by deed of Muriel I. Martin dated October 30, 1967 and herewith to be recorded and be any and all of the aforesaid measurements more or less or however otherwise the aforesaid premises may be bounded and described. Including as part of the realty all portable or sectional buildings, heating apparatus, plumbing, ranges, mantels, storm doors and windows, oil burners, gas and oil and electric fixtures, screens, screen doors, awnings air conditioning apparatus, and other fixtures of whatever kind and nature, on said premises, or hereafter placed thereon prior to the full payment and discharge of this mortgage, insofar as the same are or can by agreement of the parties be made a part of the realty.'

Said premises will be sold subject to all real estate taxes and outstanding water charges. One Thousand Dollars ($1,000.00) cash or certified check to be paid at the time and place of the sale; balance on delivery of deed. Deed to be taken in or within ten (10) days from the date of the sale. Other terms to be announced at the sale.

Mt. Vernon Cooperative Bank, by Nathalie Rosenberg, Treasurer, present holder of mortgage. For further particulars, apply to Ralph M. Goldstein, Attorney, 19 Milk Street, Boston, Massachusetts, 02109.
J19,26,J3

TOWN OF WILMINGTON

BOARD OF APPEALS
PUBLIC HEARING #36-69

A public hearing will be held at the Town Hall at 8:0 p.m., July 8, 1969 on the application of Lucci's Realty Trust, 211 Lowell Street for a variance to erect a building for use as a direct consumer, commercial, service type dry-cleaning plant establishment at 211 Lowell Street (Assessor's Map 57-53).

Richard D. Howlett, Chmn
Board of Appeals
J19,26

BOARD OF APPEALS
PUBLIC HEARING 37-69

A public hearing will be held in the Town Hall at 8:00 P.M., July 22, 1969 on the application of John F & Jean H. Conner, 12 Marie Drive for a variance to erect a garage at 12 Marie Drive (Assessor's Map # 102-24) within the required side yard.

Richard D Howlett, Chmn
J26,J3 Board of Appeals

BOARD OF APPEALS
PUBLIC HEARING38-69

A public hearing will be held in the Town Hall at 8:00 P.M, July 22, 1969 on the application of Ronald J. Lange, 25 Westdale Avenue for a variance to erect a carport at 25 Westdale Avenue (Assessor's Map #73-27A) within the required side yard.

Richard D Howlett, Chmn
J26,J3 Board of Appeals

BOARD OF APPEALS
PUBLIC HEARING 39-69

A public hearing will be held in the Town Hall at 8:00 P.M., July 22, 1969 on the application of North American Acceptance Corp., 580 Main Street (Fred F. Cain Inc., Agent) for a variance to erect a building at 581 Main Street for use as an automobile wash stand, to erect the building within the required front yard and to erect advertising signs. (Assessor's Map #41-138)

Richard D Howlett, Chmn
J26,J3 Board of Appeals

LOST BANKBOOK

The following bank book is lost and application has been made for payment of the amount in accordance with Section 20, Chapter 16 General Laws. Payment has been stopped. Bankbook No. 6761, Commercial Bank & Trust. J26,J3,10

COMMONWEALTH OF
MASSACHUSETTS
PROBATE COURT

Middlesex, ss.

To all persons interested in the estate of ARABELL B. K. BLAISDELL late of Wilmington in said County, deceased, testate.

A petition has been presented to said Court for license to sell at private sale certain real estate of said deceased.

If you desire to object thereto you or your attorney should file a written appearance in said Court at Cambridge before ten o'clock in the forenoon on the eighth day of July 1969, the return day of this citation.

Witness, Joseph W. Monahan, Esquire, First Judge of said Court, this third day of June 1969.

John V. Harvey,
J12,19,26 Register.

LOST BANK BOOK: The following bank book is lost and application has been made for payment of the amount in accordance with Sec. 20, Ch 16, G.L. Payment has been stopped. Bankbook No. 6986, Commercial Bank & Trust. J25,J3,10

TOWN OF WILMINGTON

INVITATION
THE TOWN OF
WILMINGTON, MASS.
Invites Proposals

The Town of Wilmington, Massachusetts, by its Town Manager, will receive bids for the construction of gravel packed wells, Wilmington, Massachusetts, until 7:30 P.M., Eastern Daylight Saving Time, Thursday, July 10, 1969 at the Town Hall, Wilmington, Massachusetts, at which time and place all bids will be publicly opened and read.

The office copy of the contract and plans for the work and also the bid forms to be used can be obtained at the office of Whitman & Howard, Inc., Engineers, 89 Broad Street, Boston, Massachusetts, upon the deposit of $20.00. Said deposit will be refunded if such documents are returned in good condition within five days after the opening of general bids. Bid forms with contract documents and plans will be mailed to prospective bidders upon request and receipt of a separate check for $5.00 which will not be refunded.

General bids must be accompanied by cash, certified check, treasurer's or cashier's check, issued by a responsible bank or trust company, payable to the Town of Wilmington, Massachusetts, in the amount of $500.00.

Attention is called to the fact that minimum State wage rates are established for the project as set forth in the contract documents.

No proposal may be withdrawn within thirty days, Saturdays, Sundays and legal holidays excluded, after the opening of the general bids.

The Owner reserves the right to reject any or all proposals, waive any informalities, or accept any proposal if it is in the best interest of the Owner to do so.

CONTRACT INFORMATION

Contract Title: Contract for Constructing Gravel Packed Well off Route No. 62.

Owner: Town of Wilmington, Mass.

Awarding Authority: Town Manager

Engineers: Whitman & Howard, Inc.

Time for Completion: 50 Calendar days

Liquidated Damages: $60.00.

TOWN OF WILMINGTON,
MASSACHUSETTS
By its Town Manager
J26 Sterling C. Morris

Free
Removal
of
ANY
JUNK CARS
Richard Cushing
658 - 9533

FREE!

Hospital Surgical Medical Insurance, Major Medical Insurance, Non-Occupational Disability Benefits, Life Insurance, Paid Holidays, Vacation - plus top dollar pay if you can qualify for one of the following openings now available with one of the fastest growing organizations in the semiconductor industry.

$2.32 - $2.51/HOUR
2nd SHIFT POSITIONS

We will train you in specific skills necessary in the development of semiconductors.

For information or interview call the Personnel Department at 933-3500 from 8 a.m. to 11 p.m. Evening or Saturday interviews may be arranged.

SEMICONDUCTOR DIVISION
SYLVANIA
GENERAL TELEPHONE & ELECTRONICS
100 Sylvan Road, Woburn, Mass.
An Equal Opportunity Employer M/F

TREAT YOURSELF TO THE BEST!
RALPH'S BARBER SHOP
WILMINGTON'S FINEST
Hours: MON — SAT
8:30 — 5:30
CLOSED WED
658 - 6611
384 MIDDLESEX AVE.
NO. WILMINGTON, MASS

HEAR BETTER
HEARING HEADQUARTERS
• Hearing Aids • Earmolds
• All in the Ear • Earcords
• Behind the Ear • Repairs of all Makes
• Eyeglass Aids • Batteries
ALL HEARING AIDS
from $145.00 to $185.00
FULLY GUARANTEED
Solo pak
HEARING AID CENTER
74 HAVEN STREET
READING, MASS. 01867
TEL: 944-2700
OPEN MON. thru FRI. 9 A.M. to 5 P.M.
SAT. 9 A.M. to NOON
NIGHTS: TUESDAY and THURSDAY 7 p.m. to 8 p.m.

TYPIST
H. S. Graduate to learn I.B.M. Selectric Composer System.
Accuracy more than speed essential. Pleasant working conditions.
Apply between 8 a.m. and 4 p.m.
ELECTROSET, INC.
52 Main Street, Wilmington, Massachusetts
658-6950

RACK WIRERS
&
CABLE MAKERS

Wanted to do wiring, and soldering of computer systems and sub-systems. An excellent opportunity for those interested in a wide variety of work.

Work in our small, friendly plant in Stoneham (off Main Street) running cables, lacing and making a variety of harness and cable assemblies for our phototypesetters and computers.

Contact Velta Street at 438-6150 to arrange for an interview.

cg compugraphic
COMPUTER TYPESETTING SYSTEMS
66 CONCORD ST., AT RT. 93, WILMINGTON, MASS. 01887
An Equal Opportunity Employer

READ CLASSIFIED FOR RESULTS

25 Words, $1.00

REMOVE EXCESS BODY FLUID WITH FLUIDEX Tablets, only $1.4 at Silver Lake Pharmacy

MALE AND FEMALE PART TIME 3 evenings a week. Car helpful. Average $95.00 per week. Call Fine Arts 658-2665.

FOR SALE: Parts for all electric shavers, Ronson, Sunbeam, Remington, Norelcoand Schick Shavers A&K Jewelers, Stoneham Square. 438-1250.

FOR SALE: 1955 Chevrolet 4 Dr sedan, std shift, good body, exc int, 8 mtd tires, low mileage, extras. Must See. 658-9657.

FOR SALE: 1963 Chev. 4 dr sedan, 6 cyl, auto, R&H, $300 or best offer. 658-9793.

FOR SALE: 1961 Chev. Impala, green, good running cond, asking $165. Call 658-8176.

FOR SALE: 1960 Chevrolet 1/2 ton carryall, 6 cyl, std, rebuilt motor, 4 new tires, exc running cond. Body needs work. $300. 658-2357.

LOST STRAYED OR STOLEN Pocket Watch, with horseless carriage on the case...White porcelain face..This is full of sentimental value because it was made by the owner's great grandfather in Keene in Keene, New Hampshire just before the Civil War. It can be returned to the owner by dropping it in any postal box (preferably Wilmington). The man whose name is on the face of the watch and again engraved inside on the works was killed in action at the Battle of Gettysburg.

If you desire $100.00 reward call me after the watch has been returned and make arrangements No questions will be asked!

WALL TO WALL CARPET CLEANING: Home, Industries and Business. Cleaning of all size rugs, with free pickup and delivery. Floor Cleaning. Satisfaction guaranteed, full insurance coverage. Free Estimates. GALLANT SERVICE COMPANY, 272-9432.

SEWING MACHINE NEED ANY REPAIR? For expert service, call 658-9046.

WILL CLEAN YARDS, CELLARS, AND GARAGES. Have own truck. Call 658-6456.

MENDING AND ALTERATIONS done to your specifications. Coats hemmed, zippers replaced, mens' and womens' pants tapered or cuffed. Fast Service. Call 658-9052

EXPERT PLASTERING: Repair and new work. For estimates, call 658-4396.

HOUSE PAINTING - Inside and out. Carpenter work and roof repairs. Free Estimates. Robert Babine. 658-9872.

REDUCE, Safe and fast, with GoBese tablets and E-Vap water pills. Wilmington Plaza Drug, Wilmington Plaza.

LACONIA, N.H. LAKE FRONT Housekeeping cottages for rent. Swimming, boating and fishing. $75 to $90 a week. Call evenings, 851-3535.

EXECUTIVE SECRETARY: Experienced secretary wanted for office management position with General Electric. Bookkeeping and dictation required. Rte 93, Wilmington. Call 658-2427 for appointment.

LOST: Black & tan beagle type mongrel dog, answers to Nikkie. Reward. 658-8146.

BRACE yourself for a thrill the first time you use Blue Lustre to clean rugs. Rent electric shampooer $1. Huntley's American Hardware, Wilmington Plaza.

AMBITIOUS, Capable 11 yr. old boy desires yard work or lawn mowing in Roberts Rd. vicinity. 658-9707.

FOR SALE: 4 poster mable bedroom set, matching burear, chest, night table. New box spring and mattress. Complete $250. mattress. Complete $250. Call 658-9793 or 657-7040.

FURNITURE

WANTED TO BUY: Marble Top Furniture, Round Oak Tables, China Closets, Desks, Picture Frames. Good used furniture and contents of homes. Call 658 - 2925

For Delivery of the
Boston Globe
A.M. P.M. Sun.
Record American
A.M. and Sun.
Call 658-8211

WILMINGTON PET SUPPLY CENTER

SPECIAL
FOR THIS WEEK
HALF PRICE
OUR DOG SHAMPOOS
WITH THIS COUPON

657-7841
279 MAIN ST. (Opp. PLAZA)

DAIRY QUEEN
(3800 STORES)
FRANCHISE AVAILABLE IN WILMINGTON, MASS.
WE SEEK AN OWNER/OPERATOR
CASH REQUIRED $10,000
AMERICAN DAIRY QUEEN CORP.
240 MAIN ST.
STONEHAM
438-1604

JAMESWAY STUDIO
OF PHOTOGRAPHY
Portraiture - Wedding Candids
Bank Americard Welcome
Call 658-9089

COMPUGRAPHIC GROWS . . .

Immediate and Full Time Openings
at our Stoneham location and our Main Plant in Wilmington
CONTACT Sue Zamaites or Velta Street at 944-6555

COMPUGRAPHIC -- 100% commercially oriented manufacturer of computers and phototypesetting equipment for the printing and graphic arts industry.

RACK WIRERS - 6 Months to a year's experience required for wiring and soldering racks for our computers and phototypesetters. Excellent advancement opportunity.

ASSEMBLERS - 34 openings currently available for assemblers in all areas. Depending upon mechanical ability and experience you may qualify for card assembly (no experience necessary) Wiring and cablemaking (3-6 months experience) Sub-system assembly (6 months to 1 year experience) or Complete System assembly (1 year - 3 years experience. All positions afford wide variety of work.

CLERK TYPIST - Operates a teletype keyboard connected to our 'time share' computer. Work is diverse using latest concepts in computer technology. Business experience plus some associations with keypunch preferred.

MANUFACTURING AIDE - We're a young, energetic, rapidly expanding group and need a man familiar with all areas of assembly and manufacturing of computer typesetting equipment.

SHIPPER - RECEIVER - Involves receiving of merchandise old and new, crating of machines and sending out spare parts.

TRAINEES - Even if you do not qualify for any of the above, but are willing to learn. . .we're willing to train you.

- Good Pay
- Rapid Advancement
- Good Training
- Good Facilities
- Profit Sharing
- 10 Holidays
- 2 Weeks Vacation
- BC/BS Master Medical
- Paid Sick Leave
- Tuition Refund
- Paid Life Insurance
- Paid Disability Insurance

cg compugraphic
COMPUTER TYPESETTING SYSTEMS

66 CONCORD ST., AT RT. 93, WILMINGTON, MASS. 01887

TWO (2) NIGHT BILLERS NEEDED
245 - 9570
FOX & GINN
80 Concord St.
North Reading

TERMINAL OPERATOR

Operates a teletype keyboard connected to our 'time share' computer. Work is diverse, using latest concepts in computer technology. Excellent growth potential. Business experience plus some associations with keypunch preferred.

To obtain more information or arrange for a personal interview, please contact Sue Zamaites at 944-6555.

CLERK TYPIST

General Office Work of interesting nature.
Good typing and clerical skills required.
However, will train willing individual interested in future advancement.

Excellent fringe benefits.

For further details, telephone:
Mr. Cagnina, 944 - 3930

TECHNICAL INSTRUMENTS, INC.
122 West St., Wilmington

FEMALE HELP WANTED
ACCOUNTS PAYABLE CLERK
Full time 8:15 A.M. to 4:30 P.M.
GOOD WORKING CONDITIONS AND FRINGE BENEFITS
Apply in person before 4 PM
or call Mrs Doane 658 - 3301, Ext. 272
Greer Division - Joy Mfg. Co.
Main Street, Route 38, Wilmington.

CAREER OPPORTUNITY

H. S. Graduate to learn Printing Trade on I.B.M. Selectric Composer System.
Typing skills preferred but not essential.
Pleasant working conditions.
Apply between 8 a.m. and 4 p.m.
ELECTROSET, INC.
52 Main Street, Wilmington, Massachusetts 658-6950

Like to sleep late?

Enjoy your morning rest then... try Sylvania's second shift

3:30 p.m. to 12 midnight

IMMEDIATE OPENINGS FOR ELECTRONIC ASSEMBLERS

If you are interested in steady, non-seasonal work good pay, top benefits and pleasant working conditions, but you like to sleep mornings, consider your future with Sylvania's Woburn plant on the second shift.

FULLY PAID

Hospital, Surgical and Major Medical Family coverage, Free Life Insurance, Profit Sharing Plan and Stock Plan, Paid Vacation, plus 10 Paid Holidays.

Call for a convenient appointment or visit our Personnel Office at 100 Sylvan Road, Woburn, Mass.

Phone Hinkel between 8 A.M. and 4:30 P.M. or Mrs. Rozette between 4:30 P.M. and 12 Midnight at 933-3500

SEMICONDUCTOR DIVISION
SYLVANIA
GENERAL TELEPHONE & ELECTRONICS

An Equal Opportunity Employer M-F

U.S.D.A. CHOICE
STEAK ROAST 99¢ lb

NEW YORK
SIRLOIN STEAK $1.19 lb

COMPARED TO HAMBURGER SELLING FOR 89¢ & 99¢ LB.
GROUND CHUCK 5# BUCKET $3.89

U.S.D.A. GRADE A
TURKEYS 10 - 12 LBS. 39¢ lb

ALL SKEWED
SHISH KABOB JUST SEASON AND COOK 89¢ lb

STEAMER CLAMS 4 lbs $1

FRESH
MACKERAL 19¢ lb

Hood
RIVIERA ICE CREAM 59¢ ea 2 ½ GAL $1

DELICIOUS
CHERRIES 59¢ lb

HOT HOUSE
TOMATOES 39¢ lb

BANANAS 10¢ lb

NEW LOW PRICE
GARDEN BARK $2.49 3 CU. FT. BALE

50# BAG
MARBLE CHIPS $1.19
ONE BAG FREE WHEN YOU BUY 5

ELIA'S
WILMINGTON'S FINEST MEAT
NORTH WILMINGTON CENTER

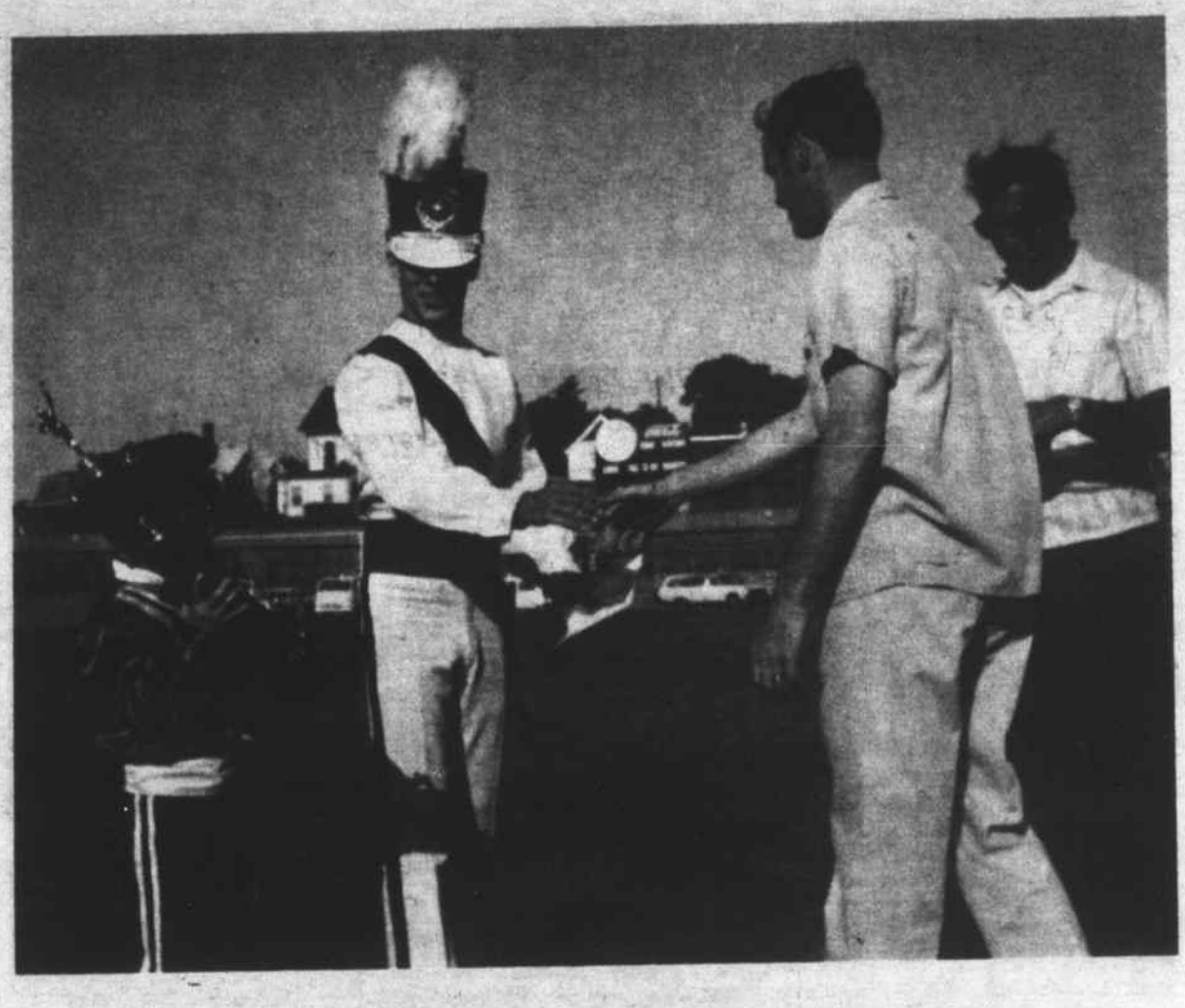

LITTLE FELLOW WITH A BIG TROPHY At the Manning Bowl in Lynn. Mascot Tommy Tillotson of the Crusaders Drum and Bugle Corps had all he could do to hold the first place trophy while Charlie Southmayd accepted congratulations from the host team, the Lynn Continentals.

WILMINGTON DRIVING SCHOOL INC
52 MAIN ST
WE WELCOME STUDENTS OF ALL AGES
658 3572

Sam Shapiro Trustee BU Medical

Samuel Shapiro, Vice President of the Maryland Cup Corp and President of Sweetheart Plastics Inc was named a Trustee of the Boston University Medical Center

Mr Shapiro, a graduate of Boston University, has served as an incorporator of the Medical Center's University Hospital. A resident of Swampscott, he has been involved with Union Hospital in Lynn the North Shore Community Center and the Advisory Commission of the Boy Scout Council.

NEW FURNITURE -SALE-
SAVE SAVE
Where: The Furniture Outlet
210 Main St. - Route 28
No. Reading, Mass.
We Sell Quality to Satisfy Our Customers
When:
Wed. - June 25 - Thur. - June 26 - Fri. - June 27
10 A.M - 10 P.M.
Sat. - June 28 - 9 A.M - 5 P.M.
SAVE - SAVE
What:
Living Room Sets - Dining Sets - Den Sets - Hide-A-Bed - Bedroom Sets - Sofa Beds - Recliners - Rockers - Lamps - Hutches - End Tables - Occasional Tables - Coffee Tables - Dry Sinks - Commodes - Bookcases Odd Upholstered Chairs + Sofas - Mattresses Box Springs - Rugs - And MORE
Featuring Maple + Pine - At Lowest Prices Ever Offerred For Quality —
Extra Special —
5% MORE Discount if your purchase is accompanied with Ad.
-SAVE-